Guernsey

BREEDERS' JOURNAL

August 15, 1992

IL, IN, KY, MI, OH, PA
DIRECTORY

036832-76 147498 93/05
UNIVERSITY MICROFILMS ###
ATTN JON EDSON
300 N ZEEB ROAD
ANN ARBOR MI 48106

CONVENTION ISSUE

THANK YOU AGAIN, AMERICAN GUERNSEY BREEDERS!

BIOGEN ANDY BELLE-ET (EX-94)
1/92 PTA +1,339M +43F +$149 +35P +$139P
2-09 305D 2X 23,140M 4.0% 929F 3.3% 76S
365D 2X 27,290M 4.2% 1,139F 3.4% 934P
PTAT +1.9 CPI +247
Ranked 286 on high CPI list

MILKY WAY VOLCANO SHASTA-ET
PA: +851M +55F +$123 +34P +$131P
PTAT +1.8 CPI +230
Dam is EX-91 with 3-02 26,100M 4.5% 1,198F 3.7% 978P*.

TWIN L FARMS FRANK FERGIE
PA: +1,255M +52F +$151+33P +$142P
PTAT +1.4 CPI +256
Dam is VG-88 with 5-07 347D 22,080M 4.3% 954F 3.2% 708P and number 195 on the 1/92 CPI list.

CHAPTER 2

HERE CONTINUES THE HISTORY FOR THE GUERNSEY BREED IN BRAZIL. ONCE AGAIN SHANGRI-LA FARM IS IMPORTING A SHIPMENT TO BRAZIL, BRINGING IN THE BEST AMERICAN GUERNSEY GENETICS AND BLOODLINES. WITH EACH SHIPMENT THE FUTURE COMES CLOSER, MAKING THE BRAZILIAN BREEDING NEARER TO THE BEST IN THE WORLD. ONCE MORE IT WAS ONLY POSSIBLE BECAUSE OF THE COOPERATION OF THE AMERICAN BREEDERS AND AMERICAN GUERNSEY ASSOCIATION. THE HISTORY DOESN'T STOP BECAUSE TIME DOESN'T STOP, AND WE THAT BELIEVE IN WORK ARE STILL MAKING HISTORY; THE HISTORY OF GUERNSEY BREEDING IN BRAZIL.

SPECIAL THANKS TO:
ERICK METZGER (American Guernsey Association)
TIM GRISWOLD (American Guernsey Association)
KARIE GRISWOLD (Tag Lane Farm)
PHIL LAESCH (Laeschland Farm)
JOHN & BONNIE AYARS (Land of Living Farm)
CUSTUDIO A. T. DE ALMEIDA (Brazilian Association)
OSCAR KENNEDY (American Marketing Service)
CONRAD LUTZ (American Marketing Service)
JOHN MADSEN (Milky Way Farm)
DAVE PARKINSON (Guernsey Marketing Service)
HOARDS DAIRYMAN FARM
DOUGLAS STANTON (Old Homestead Farm)
DAN MIFHOEFER (Lor Dan Farm)
FRED KIPP (Long Acres Farm)
JACK KRULL (Twin L Farm)

FAZENDA SHANGRI-LÁ

CRIAÇÃO E SELEÇÃO DE GADO
GUERNSEY

ANIMAIS:
POI, PO, PC E CRUZADOS

Escritório de Contato:
Rua Alegria do Castro Neves, 54
Santo Agostinho
CEP 40.255 - Salvador, Bahia, Brasil
Tel. (071) 233-2243 - Fax (071) 244-0757
Telex (71) 2849

PINHO
EMPREENDIMENTOS AGROINDUSTRIAIS LTDA

THANK YOU!

Billy Jo And Blythe Top The National Convention Sale

Sold for $ 21,000
Laeschland Smokin Billy Jo
Born: June 18, 1991
PI: +1,193M +32F +$126 +35P +$121
PA: +1,397M +45F +$155 +45P +$155
Purchased by American Breeders Service and the Billy Jo Syndicate.

We would like to thank the individuals who purchased shares in the Billy Jo Syndicate. They are Alden Farms; Lynn Staupe; Rick Sanborn; Gary Estes; Nedrow Farms; Ernie Berousek; Mark Ireland; J.N. Dougherty; John Volk; Ron Strauch; Lee Kohler; Gary Braswell; Arthur Wesener; Terry Domaszek; Frank and Brian Kimm; Merlyn Van Hove; Ken and Gary Heinemann; Greg DeForest; Tom Hellendrung; Laesch Bros.; Wesley and Darrel Clark; Clifford Klemm; Donald Yoder; R.J. Roberson; Mungles Guernsey Farm; Haysetts Farm; Jo Jo Fulton; Greg Muehling; Chris and Sherwood Anderson; Walter Johnson; Doug Stallman; Harold and Lonnie Grove; Karen Christensen; Diane Burgess; David Vanden Heuvel; Truman Weaver; Jim Bollech; Ed Jasurda; George Morgan; Walter Lueder; Dan Hintz; Michelle Laesch; Eldon Moss; Donald Sywassink; Jack Krull; Richard Schomburg; Lyle Jensen; Daniel Solum; Clark Vilter; Donald Peterson; Cozy Nook Farm; Doug Stanton; Dale Jensen; Frederick Kipp; Steve Mills; Roger Laesch; Jerry Albright; Daniel Walther; Scottie Payne; Custodio de Almeida; Artur Pinho; Hoards Dairyman Farm; Larry and Debra Lakey; Lee Riggs; John Nelson; Bruce Peterson; Holcomb's Guernsey Farm; Rene Harder; Wisconsin Guernsey Breeders; Gary and Nancy Bymers; Dale Shiffer and Bob Griggs.

Sold for $6,200
Laeschland Frank Blythe-ET
Born: September 19, 1990
PA: 1,026M +40F +$121 +33P +$120P
Jr. Champion - 1991 Central Wisconsin Parish Show
2nd Sr. Calf - 1991 Wisconsin State Show
Bred to Perfecto.
Congratulations to Ken Forster for purchasing Blythe. We wish you all the luck in the world.

LAESCHLAND FARM

Phil & Joyce Laesch and Family
Route 1, Box 50A, Curtiss, WI 54422
Telephone (715) 654-5554

The Number 1 Brazilian Guernsey Herd Purchased The Daughter Of The Number 1 American Guernsey Cow!

Consignor: Gene Cross & Family
Cross Lea Ideals Gleam-ET
Born: 4-28-91
PA: +1,218M +62F +$158 +49P +$171P
Sire: Wooded View Admirals Ideal
Dam: Cross Lea Fayettes Chic (VG-88)
PTA: +1,363M +64F +$172 +58P +$191P
Gold Star Cow, Number 1 On 1/92 CPI List
4-07 305D 18,930M 810F 728P

Consignor: Karie Griswold, Tag Lane Farm
Tag Lane Smokey Electra-Twin
Born: 9-03-91
PA: +1,347M +41F +$147 +36P +$138P

Two Additional Purchases

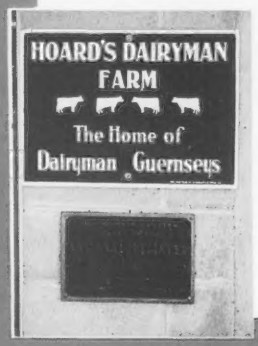

Consignor: Hoard's Dairyman Farm
Dairyman Frank Sophie
Born: 5-01-91
PA: +1,187M +34F +$127 +29P +$115P

Special Thanks To: the Gene Cross Family, the Karie Griswold Family and Hoard's Dairyman Farm for breeding such exceptional heifers.

Thank You American Guernsey Breeders and the employees of: American Guernsey Association, American Marketing Service and the Wisconsin Guernsey Breeders' Association.

Thank You, Dr. Clint Meadows!
Granja D'Abadia Farm and Paiol D'Abadia Farm dedicate this memorable event to Dr. Clint Meadows, a man who has long since shown us the way and who helped Kellogg Farm and it's Guernsey herd to get the state of Michigan average record of milk production per cow over all other breeds.

Guernsey
D'ABADIA

Fazenda Granja D'Abadia
Fazenda Paiol D'Abadia
Mailing Address: Rua Alvaro Alvim 21, 19º andar
Centro, 20031-010, Rio de Janeiro, RJ, Brazil

Tel.: 55.21.240.2341
Telex: 21.33557
Fax: 55.21.240.2491

25 years of raising and purchasing the best Guernseys.

THE AMERICAN GUERNSEY ASSOCIATION AND GOLDEN GUERNSEY INC.
P. O. Box 666
7614 Slate Ridge Blvd.
Reynoldsburg, OH 43068-0666
Telephone (614) 864-2409
Fax (614) 864-5614
Office Hours 8:00 a.m. - 4:30 p.m. EST
Monday Through Friday

OFFICERS AND DIRECTORS

President, E. Cline Brubaker - Route 4, Box 540, Rocky Mount, VA 24151. (703) 483-2071. *District 6 (AL, AR, FL, GA, LA, MS, MO, NC, SC, TN, VA) '93.*

First Vice-President, Lee Riggs - 1161 Volkman Road, Evansville, IN 47711. (812) 867-5035. *District 3, (IN, IL, KY, MI,) '96.*

Second Vice-President, Eldon Moss - 1837 Dubuque Road, Iowa City, IA 52240, (319) 351-7323. *District 5 (IA, KS, MN, NE, ND, SD) '95.*

Laurie Askew - 5934 Tegner Rd., Hilmar, CA 95324. (209) 632-7539. *District 7 (AK, AZ, CA, CO, HI, ID, MT, NM, NV, OK, OR, TX, UT, WA, WY) '96.*

Robert Holcomb - RD 1, Box 534, Greene, NY 13778, (607) 656-9742. *District 1 (CT, DE, ME, MD, MA, NH, NJ, NY, RI, VT, WV) '94.*

Kevin Nedrow - RD 2, Box 241, Clifton Springs, NY 14432, (716) 526-5134. *Director-At Large '95.*

Don Peterson - RR 2, Box 169, Cashton, WI 54619, (608) 654-7889. *District 4 (WI)' 94.*

Ralph Turley - 1030 Marion Avenue, Mansfield, OH 44906. (419)756-2571. *District 2 (OH, PA) '93.*

Truman Weaver - 25202 CR 36, Goshen, IN 46526. (219) 875-5664. *Director At-Large. '93*

ADMINISTRATION

Erick A. Metzger - Executive Secretary-Treasurer
Arlene Crosser - Office Manager
Michelle Holbrook - Administrative Assistant

Finance
Mike Ousley - Controller

Records
Arlene Crosser - Records Department Director
Neil Jensen - Young Sire and MOET Director
Ida Albert - Records Department Assistant
Judi McClaren - Record Department Assistant

Guernsey Marketing Service
Dave Parkinson - Director

Journal And Information
Sharyn W. Abbott - Managing Editor, Guernsey Breeders' Journal
Sheri Spelman - Information Director and Assistant Editor, Guernsey Breeders' Journal
Ida Albert - Circulation Manager

Extension
Tim Griswold - 9244 Hwy KP, Black Earth, WI 53515 (608) 798-1059
Gary Preston - Wisconsin GBA Executive Secretary, South 602 Sand Road, Mondovi, WI 54755, (715) 926-5787
Jim Trotter - PA GBA Business Manager, Rt.1, Box 94A, Enon Valley, PA 16120. (412) 667-0834
Edward J. Wright - 10540 Gratiot Road, Saginaw, MI 48609. (517) 781-2967. (IL, IN, KY, MI, OH,).

Consultant
Nancy Hjetland - 2030 Simms, Topeka, KS 66604. (913) 273-0479.

Guernsey BREEDERS' JOURNAL

AUGUST 15, 1992

MEMBER IPC LIVESTOCK PUBLICATIONS COUNCIL

The Official Publication Of The Guernsey Breed

Managing Editor: Sharyn W. Abbott
Assistant Editor: Sheri L. Spelman
Intern: Kim Billman

Volume 161 Number 6

IN THIS ISSUE

FEATURES

1991 National Guernsey Queen Farewell 49
1992 Annual Meeting 10
1992 Distinguished Service Recipient 12
1992 Master Breeder Recipient 13
1992 National Convention Sale 9
1992 National Queen Contest 55
1992 President's Address 16
Convention Candids 47
July 1992 Active AI list 40
Who's Who in IL, IN, KY, MI, OH, PA 21
Youth Banquet 48

DEPARTMENTS

Advertisers Index 61
Appraisal Schedule 61
Calendar of Events 60
Registration Fee Schedule 61
Staff Comments 8

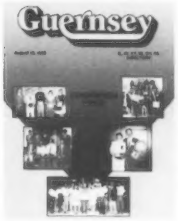

About the Cover

This month's cover features moments from the 1992 AGA National Convention in Pewaukee, Wisconsin. Starting at left going counter clockwise: National Outstanding Youth Winners; AGA Board of Directors; Top Selling animal at the National Convention Sale; National Outstanding Young Farmer recipeints and the 1992 National Guernsey Queen contestants.

Subscription Rates: $15 (US) per year, $35 (US) for three years in the United States and Canada; $18 (US) outside United States and Canada; $30 first class mail in United States; foreign airmail subscription rates on request. Microfilm subscriptions available.

Postmaster: Send address changes to *Guernsey Breeders' Journal*, Ida Albert, Circulation Manager, 7614 Slate Ridge Blvd., P. O. Box 666, Reynoldsburg, OH 43068-0666. When changing your subscription to new address, please give the old address and zip code as well as the new.

Second class postage paid at Reynoldsburg, OH 43068 and at additional mailing offices.

Guernsey Breeders' Journal (ISSN 0017-5110) is published monthly except January and July.

Closing date for advertising and editorial information is 55 days preceding the publication date. Each issue is mailed approximately 10 days prior to the publication date. Advertising rates upon request. Mail to *Guernsey Breeders' Journal*, 7614 Slate Ridge Blvd. P. O. Box 666, Reynoldsburg, OH 43068-0666. (614)864-2409.

I-G 0210 Jensgolden V

PROTEIN KING

Reg. No. 598017
Volcano x Maverick
AA: 1 6 5 2 3 4 DMS: 35+3=41

◆ Outstanding foot, leg & teat placement improver
◆ Super type improver at +2.7 PTAT
◆ Breed leader for fat at +72F
◆ Outcross pedigree
◆ PACE Proven

LOOK INTO THE WORLD OF ACCELERATED GENETICS

PRO: +$151 +.06 +36P 81% Rel.
PTA: +$138 +.26 +72F 81% Rel. +810M
PTAT: +2.7 Rel. 68% PTI: +310 7/92

Dtr.: Level Gold Lady Maita EX-90
2-11 362 22,214 4.9 1,081 3.4 756
Owner: Dutch Mill Farms, Sparta, WI

For Complete July, 1992 Proof Information:

1-800-451-9275 (WI, MN and IA)
1-800-752-1097 (All Other Areas)

Accelerated Genetics™

TRI-STATE BREEDERS
E10890 Penny Lane • Baraboo, WI 53913 • (608) 356-8357
Route 2 • Westby, WI 54667 • (608) 634-3111

We Are Available To Do Sales

Complete Dispersals
Consignment Sales
Private Treaty

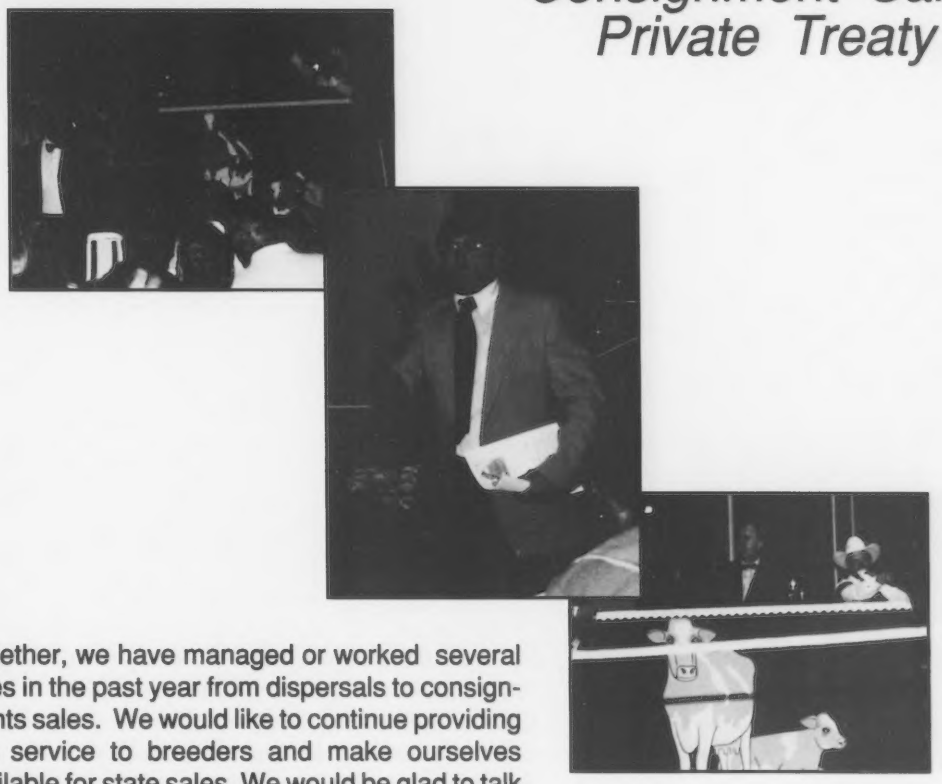

Together, we have managed or worked several sales in the past year from dispersals to consignments sales. We would like to continue providing this service to breeders and make ourselves available for state sales. We would be glad to talk with any interested party about what we can offer.

"Give one of us a call about possibilities and what we have to offer in managing a sale for you."

Estes Griggs Ayars

Gary Estes
Rt. 1, Box 30
Ozark, MO 65721
(417) 485-2524

Bob Griggs
Rt. 2, Box 52
Seminole, OK 74868
(405) 382-3338

John Ayars
4381 Rosedale Rd.
Mechanicsburg, OH 43044
(614) 857-1273

Staff Comments

AGA Executive Secretary-Treasurer
Erick Metzger

The following "Staff Comments" is the report of the Executive Secretary to the AGA membership presented at the 115th annual meeting in Pewaukee, Wisconsin, on June 29, 1992.

Those that attended the open forum and Dieter Kreig's speech heard a lot about opportunities that are available, not only as Americans, but also as Guernsey breeders. This report will focus on these opportunities. It will mention some of the risks that the AGA faces.

As has been reported many times, the greatest risk facing the AGA is the financial situation. The AGA is not generating enough revenue to cover expenses. The solution is simple, either income must be increased or expenses must be cut. Many cost cutting measures have been implemented over the two years. Unfortunately these have not yet been enough. There is only one major area left where operating expenses of the association can be reduced, and that is staff salaries. The association can provide basic services with a staff of only 6 people. One person would be in charge of the records department, one person for the appraisal program, one person to put out the Journal six times a year instead of ten, one person to run finance and two secretaries. With these people the bare bones of the operation can be done. There would be a lot of work that would be cut out under this scenario. There would be no one to work with the shows, All-American contest, youth programs, industry relations, marketing, international market development, and the association would become very stagnate. This is not what Guernsey breeders want to happen, but it may be a reality that is facing the AGA.

If the AGA does not want to take those steps, the other option is to increase income. Over 80% of AGA income is accounted for by four programs - registrations and transfers; TPE and appraisal; *Guernsey Breeders' Journal* advertising; and Guernsey Marketing Service. Many breeders are already using all four of these services and their support is appreciated. The goal is to make sure that breeders receive a return on their investment for participating in these programs. Using AGA programs should not to be thought of as donations to a church. The AGA does not want to be considered as a charitable organization. Breeders should be thinking that they are investing in programs and in their Guernsey cattle and future.

Breeders who are not using all four of these programs are encouraged to do so. However, even individual participation in all of these areas is not enough. Breeders need to go out and get their friends and neighbors to use these programs, as well. With the reduction in field staff that has happened, there are not as many people to make contact from the association staff as before. Breeders have serve as preliminary field men. Any time a breeder comes across someone who needs help in registrations, has questions about appraisals or TPE, advertising or marketing, please let the AGA staff know. The staff is able and willing to do any and all follow-up work that can be directed to us. Breeders can not do it all on their own, but if some guidance and direction is given to staff as to folks that can use the programs and services of the AGA, follow-up will be done. Again, increasing income would certainly brighten the financial picture and reduce the risk significantly. Enough of that sermon.

Now on to our opportunities. The first area of opportunity is the increasing rate at which top proven bulls are being surfaced. Thinking back to just two years ago there were no bulls on the active list that were 40 pounds of protein. Many breeders now are not using bulls that are only 40 pounds of protein because there are too many bulls available above that level. The breed has a pair of bulls that average 50 pounds of protein. That's how fast progress is coming. In a couple of weeks the July Sire summaries will be received. It is possible that a bull will surface with a PTA over 55 pounds of protein. After that, the breed needs to be looking at 60, 65, 70 pounds of protein for our bulls.

The only way bulls have been found in the past is the only way bulls are going to be found in the future; through intensive young sire sampling. Guernsey breeders took charge of their future in the 70's when the young sire groups were formed. A plan for maximum genetic progress could be as follows. When the July sire summary arrives, cut the list off after the number 10 bull and throw away everything else. If one-half of the breed is bred to the top ten bulls on the list, and the other one-half is bred to their sons in AI sampling program, there is no end to the genetic progress that can be made.

The second area of opportunity is in production. Certainly Kevin Nedrow and Phil Laesch told of the kind of production they are capable of getting out of Guernsey cows. It was also very interesting to note that both of those gentlemen stated that they believe that the limiting factor in production is not the genetics that they have in the cow, it is their own skills and abilities in managing these cattle and getting feed and the proper balance rations and the proper care to them. They deserve a lot of credit for taking the responsibility on themselves and not placing it on the breed. If these breeders are obtaining that kind of production and believe that there is still milk left in the cows, certainly all other breeders can take some lessons and get more milk out of their cows as well.

The other item noticed yesterday was that the folks that are getting top production do not have secrets that they are keeping under lock and key. They are more than willing to share what they are doing with everyone. By visiting with breeders who are successful and finding out what they do to be successful, others can increase the success on their own herds. Certainly increased production per cow is the key to increased profitability and popularity of our breed. It has been said before and it will be said again; if the breed's production average was 2,000 pounds higher than what it is, the single biggest challenge would be finding enough cows to meet the demand.

A third area of opportunity is the MOET program. To put this in different terms, it is essentially a cow proving program or a cow sampling program. With an advent of animal model genetic evaluations where all the cow's relatives contribute to her genetic evaluation, it makes sense to collect embryos from top pedigreed cows, distribute them among herds, and test the cow. The Guernsey breed led the industry in young sire sampling 15 years ago with the young sire groups. Now the AGA is leading the industry again with the MOET program. By collecting and distributing embryos the truly top cow families will be found. By surfacing top cow families to go along with top bulls, the breed's rate of genetic progress will accelerate greatly.

The fourth area of opportunity is in marketing. Certainly the interna-

Continued on page 16

Highest
National Convention Sale Average in Nine Years!

There was an outstanding group of registered Guernsey cattle from all parts of the country sold in the 1992 National Convention Sale in Pewaukee, Wisconsin. The Guernsey breed has news to celebrate, the sale averaged $2,773.53 on the 51 lots that entered the sale ring.

The cattle were housed in a shed next to the Country Inn hotel allowing interested buyers to view the animals at any time during the convention. On Monday, June 29 each animals was let to the sale ring located in the grand ball room of the hotel to be auctioned off by Gary Estes of Ozark, Missouri. John Ayars of Mechanicsburg, Ohio made the announcements from the box. Ringmen included Tim Griswold of Black Earth, Wisconsin, Jim Trotter of Enon Valley, Pennsylvania and Bob Griggs of Seminole, Oklahoma. The sale was co-managed by the Wisconsin Guernsey Breeders' Association and Guernsey Marketing Service. Clark Vilter of Hartland and David Kipp of North Prairie were the co-chairmen from Wisconsin.

Topping all consignments and starting a super sale was the syndicated bull consigned by Phil and Joyce Laesch of Curtiss, Wisconsin. Laeschland Smokin Billy Jo was struck off at $21,000 making him the highest priced Guernsey sold at public auction in the past seven years. Billy Jo will be sampled by eighty-one syndicate members and American Breeders Service of DeForest, Wisconsin. He is a Wampanoag Fayette Smokey son out of Laeschland Pender Billy Jean, an EX-90 Pender ranked number 72 on the January 1992 CPI list. At 2-01 she has 24,140M 1,056F and 835P in 365 days and had a 1/92 PTA +1,112M +51F +$139 +43P +$149. The grandam of Smokin Billy Jo is Laeschland TS Biddy, EX-94.

The second animal in the ring and high selling female in the sale was lead by Dick Richards, owner of the hotel. Laeschland Frank Blythe-ET is from the same family as Billy Jo. Blythe is a Spring Walk B T Frank daughter out of Biddy and bred to Perfecto. Biddy is a Gold Star Cow with three records over 21,000M and 1,050F and three national class leading records for protein. Blythe was consigned by Phil and Joyce Laesch and purchased by Kenneth Forster of Lynden, Ontario.

Coulee Crest Andy Gem-ET was the top selling cow of the sale at $4,200. Gem was bred and consigned by Donald Peterson of Cashton, Wisconsin. A four-year-old Olympic View Prince Andy-Twin daughter, Gem milked 104 pounds of milk on her first test and had a projected actual of 21,470M 837F 677P. She is backed by an EX-91 Gold Star dam with over 100,000 pounds of milk lifetime. Great Hill Dairy, Incorporated purchased this individual bred to Perfecto.

High Selling Animal: Laeschland Smoking Billy Jo with syndicate members. Consigned by Phil Laesch, in center with picture.

At $4,300, Cross Lea Ideals Gleam-ET commanded the top price for an open heifer. This Wooded View Admiral Ideals daughter of the number one CPI cow on the January 1992 list was sold to Custodio de Almeido of Brazil. She has a parent average of +1,218M +62F +49P and is backed by two VG-88 Gold Star dams. She was consigned by Gene Cross and family of Sherburn, Minnesota.

To top the five embryo packages that sold in the sale, Marfred Farms of Saluda, South Carolina sold a first choice female of five pregnancies due in September and October for $2,750. The flush is by Lily Lane Penny Perfecto-ET and out of Marfred Able Bossie, a VG-87 Able daughter with 4-10 365D 28,190M* 1,275F 964P* and ranked 224 on the January 1992 CPI list.Ernest R. Berousek Trustee of Yukon, Oklahoma purchased this package.

This year's sale featured 51 consignments backed by impressive quality genetics. Seven cows were scored excellent, 24 were out of excellent dams, eight were out of dams on the January 1992 CPI list and 20 were from dams with 20,000 pounds of milk.

Following are the animals that sold for $3,000 or more:

American Breeders Service & Smokin Billy Jo Syndicate, De Forest, WI
Laeschland Smokin Billy Jo $21,000
S: Wampanoag Fayette Smokey
(Phil & Joyce Laesch, Curtiss, WI)

Ken Forster, Lynden, ON
Laeschland Frank Blythe-ET 6,200
S: Spring Walk B T Frank
(Phil & Joyce Laesch, Curtiss, WI)

Artur Pinho, Brazil
Milky Way Volcano Shasta-ET 5,000
S: Harmony Quantity Volcano
(John Madsen, Temecula, CA)

Continued on page 59

Front (L-R): Karie Griswold, Ntl. Princess; Laeschland Frank Blythe-ET; Christina Vilter; Consignor, Phil Laesch; Buyer, Ken Forster; Bonnie Langenkamp, Ntl. Princess. Back: John Ayars, Pedigrees; Gary Estes, Auctioneer.

Front (L-R): Buyer, Artur Pinho; Milky Way Volcano Shasta-ET; Christina Vilter; Consignors, John, Linda and Terry Madsen; Dr. Lawrence Seaman; Bonnie Langenkamp. Back (L-R): John Ayars; Gary Estes.

Sale Summary

No. Head	Total	Average
5 unborn calves	$10,200	$22,040.00
24 open heifers	51,550	2,147.92
10 bred heifers	27,850	2,785.00
11 cows	30,850	2,804.55
1 bull	21,000	21,000.00
51	$141,450	$2,773.53

115th Annual Meeting of The American Guernsey Association

Over 200 members, staff and guests attended the 115th annual meeting of the American Guernsey Association (AGA) which was called to order at 8:05 a.m. by President Cline Brubaker of Rocky Mount, Virginia on Monday, June 29 at the Country Inn Hotel in Pewaukee, Wisconsin. Following the invocation offered by Arlyn Hempler of Iowa, Convention Co-Chairman Bernard Pralle of Onalaske, Wisconsin welcomed everyone to the host state. "Wisconsin people are very active and hardworking, they do take a stand. Not everyone will agree with them, but I will say this, I have not heard anyone in Wisconsin that has anything bad to say about the Guernsey breed. Everybody is positive, we think there are many opportunities. Wisconsin was the most active state to get protein pricing. We have accomplished this pricing system in Wisconsin and need to accomplish it over the entire country and with that there will be a great future for the Guernsey breed," explained Pralle.

AGA Executive Secretary-Treasurer Erick Metzger presented the Call to the Annual Meeting which was mailed to the active membership, as well as published in the *Guernsey Breeders' Journal*. Lee Riggs of Evansville, Indiana was chairman of the Proxy Committee. Also serving on the committee were Eldon Moss of Iowa City, Iowa and Kevin Nedrow of Clifton Springs, New York. Riggs reported that 104 proxies had been received, 95 of which had come to the committee, 6 to members other than the proxy committee and three that were invalid. Riggs was also asked to serve as parlimentarian for the day. Those present in person or by proxy constitute a quorum.

President Brubaker then introduced the Election Committee which consisted of Vernon Winterhof from Aurelia, Iowa, chairman; Mike Kaltenbach of Bellevue, Ohio; Ed Jasurda, of Phillips, Wisconsin and Gene Cross of Sherburn, Minnesota.

The next point of business was a call for the reading of the minutes of the 114th annual meeting held on June 24, 1991 in St. Louis, Missouri. On a motion by Gerald Borgwardt of Manitowoc, Wisconsin and seconded by Leroy Lindley of Oxford, Ohio, the group unanimously dispensed with the reading of the minutes and accepted them as printed in the August 5, 1991 *Guernsey Breeders' Journal*.

The list of the members and friends of the AGA who had passed away since the previous meeting was read by Arlene Crosser, AGA Records Department Director, and included- John F. Blyholder, New Cumberland, PA; James Monroe Bouton, Mount Vernon, OH; Warren L. Briggs, Wooster, OH; Frank Donaldson Brown, Jr., Port Deposit, MD; Mary Buck, IL; William H. Chilcoat, Lakeville, CT; Mary Cochard, Greenfield, IN; Elizabeth Emde, Lodi, CA; Wendell Frankenbach, Palmyra, MO; Johnathan Patrick Fulton, Los Alamos, CA; Maynard Hawker, Middletown, MD; Arlo Holman, Baldwin, WI; Eugene (Gene) Jensen, Balsam Lake, WI; Robert H. Lage, Davenport, IA; Raymond McDowell, Magnolia, KY; Oscar Miller, Black Creek, WI; Gertrude McNaught Odlum, River Forest, IL; Melvin L. Offenheiser, Elizabeth, IL; Amelia Orisio, Tulare, CA; Hazel Orr, Petaluma, CA; David Paris, Franklin, IN; Marvin H. Parrott, Knob Noster, MO; Willard (Bill) Glidden Ransom, Jr., Ransomville, KS; Mrs. Harry Terhune, Harrodsburg, KY; Bessie Weaver, Goshen, IN and June Tennis Wells, Albert Lea, MN. A moment of silence was observed in memory of these departed Guernsey friends.

President Brubaker then reviewed some of the positive accomplishments achieved in the breed within the past year and listed several items the purebred Guernsey breeders should do. His presidential address accompanies this report.

PROMOTION AND INFORMATION COMMITTEE

Robert Holcomb of Greene, New York, chairman of the Promotion and Information Committee, noted the *Guernsey Breeders' Journal* currently has 1,856 subscribers. The May issue had great support from the advertisers with 76 total pages and over 40 pages of advertising. Holcomb stated, "This is very important to the *Journal*, if you want more editorial material you have to do more advertising. The magazine must carry a 60 to 40 advertising to editorial ratio. Promote your herds and advertise in the *Journal*."

Holcomb

Most of the covers of the past year's journals are from entries in the photo contest which are really appreciated. The entire magazine is now laid out with desktop publishing and sent to the printer on disks, including the column inch ads which has reduced *Journal* printing costs.

At the December Board Meeting a $10 national show entry fee was passed. This action has been rescinded, there will not be a $10 fee charged per animal at the national shows by the AGA. To reduce some of the show expenses, the members of the AGA show committee have offered their assistance when needed. The board reviewed the judges for the 1993 national shows.

There will be a junior three-year-old and a senior three-year-old class at all three national shows and a senior yearling in-milk class at Louisville.

This year more than one entrant per state was allowed to enter the National Outstanding Young Farmer and National Outstanding Youth contests. There were 13 youth applicants and 10 young farmer applicants in the 1992 contests. The applications for the youth, young farmer, national queen and master breeder awards have been revised for 1993.

MARKETING COMMITTEE

"This will be one of the shorter reports probably but it is one of the more important," began Chairman Truman Weaver of Goshen, Indiana when making his report on behalf of the Marketing Committee.

Weaver

This year Guernsey Marketing Service will help or manage 3 to 4 dispersals and help in 3 to 4 consignment sales. Weaver stated, "Marketing is very important to our business, we want to emphasize that and continue to encourage it. I think that it is important that we support sales with our consignments and with buying and bidding. One of the important aspects of our business is to move cattle and to sell cattle. Many times I get requests from people looking for cattle. If I can't help them, it is always nice to know that you can turn to GMS for help."

"If you were here Saturday night for the Youth Banquet, you saw that we had three winners in the Guernsey Gold Sale," he said. With these

sales, the calves are designated especially for youth and 15% of the commission monies are set aside for a production contest. This program was started several years ago and the winners have enjoyed the profits of their labors. Weaver said, "We are suggesting and encouraging that more emphasis be placed on the Guernsey Gold heifer sales. We would like to sell ten heifers per year with perhaps five in the national convention sale where the youth are in attendance." There are several states that have indicated that they would sell one or two heifers in their state sales.

Weaver concluded his remarks by relating, "I think there are many things to be optimistic about. We are certainly encouraged about the foreign interest. We ask for your support for the services of Guernsey Marketing Service."

RECORDS COMMITTEE

Lee Riggs of Evansville, Indiana, chairman of the Records Committee presented the report to the members. Riggs said, "Registrations continue to provide over 40% of the total income of the association and registration numbers continue to decline. 13,006 registrations were received in 1991. 6,605 have been received through the end of May. Staff is continually looking for simpler methods to get registration information to the office. Registration by telephone was tried by some of the directors without much satisfaction, but will be studied further. Use of uniform calf ID pages from the DHIA processing centers is probably the simplest method to date and we encourage their use. Registrations by direct information from the DHI processing centers is very simple where it is available but needs to be expanded. Since this is the computer age the next move may be transmitting registration information directly from the on-farm computer." In 1991, 18 states received registration rebates. The program has been extended for 1992.

Riggs

Riggs also noted that at the December board meeting it was approved to add the following statement to the registration certificate at the next printing, 'The ownership of this animal has been transferred on the records of the American Guernsey Association as follows, but in no event is it deemed a guarantee of the legal or equitable ownership of the animal.'

At the December board meeting, the Multiple Ovulation Embryo Transfer (MOET) program was introduced by Tim Griswold and approved by the board. A four member advisory committee has been established and the first round of donor dams has been nominated. This program will greatly shorten the generation intervals and thus speed up the genetic improvement in the Guernsey breed.

Other statistics include: 257 herds with 11,876 cows were enrolled in the TPE program in 1991. On June 1, 266 herds with 11,855 cows were enrolled for 1992. The Records Committee looked carefully at the TPE program during the June meeting. Riggs commented, "We have serious questions about the value of the DHIR program. We will study the program further and there may be changes coming for 1993. We need your input on this."

1991 involved the move from the joint type appraisal program with American Jersey Cattle Club to the AGA management of our own appraisal program. The change has gone smoother than expected.

The Type Committee met on Friday, June 26 and looked at the longevity study completed by Iowa State University. It compares functional type with herd life and allows the cow to tell us what she needs to look like to stay in the herd longer. Al Kuck lead this discussion. Riggs said, "In the future, the PTI index will have type factor based on PTA herd life rather than PTA type. The Type Committee also placed the maximum final score of 90 points on first lactation cows. This will apply to both the assigned and calculated final scores."

The Board approved 20 new AGA members in December and 103 new members at the June meeting, resulting in 123 members in the past year.

"Due to a misunderstanding or lack of communication, the adoption of amendment IV to the Constitution last year caused many of us to not be allowed to vote at this year's annual meeting. We apologize. It was not the intent of the Board to keep any active member from voting but to keep any individual from voting twice. We hope we have corrected this situation for next year and all of those families or farm memberships will be receiving a voting membership in the name of the agent who signed for that membership," explained Riggs.

Riggs concluded his report with, "The Young Sire Program is vital to all of us. The Young Sire groups are all losing memberships as herds are sold. We need more herds participating to adequately sample the young sires and give us reliable proofs. If you are not now participating in a young sire group, please consider it. If your neighbor isn't, sign him up."

FINANCE COMMITTEE

Ralph Turley from Mansfield, Ohio is chairman of the Finance Commitee. Turley stated, "This is probably the least desirable report to give and maybe the most important. Finances continue to be a major concern of your board and staff."

Turley

Turley reported, "The financial statements for 1991 and 1990 are shown in your 'Report to the Membership'. The good news for 1991 is that the board and staff working together were able to cut operating expenses $170,997 compared to 1990. Going into detail, on April 1, 1991 the AGA started processing its own breed data information. As a result, we saved $39,875 instead of leasing Jersey's computer to do this processing. We were also able to save $33,323 on printing costs for the *Guernsey Breeders' Journal* last year by doing more of it ourselves and by negotiating a lower per page price with the printer. We saw a savings of $28,166 from reducing staff last year due to the new efficiencies from our own computer system. We saved $8,257 in interest by paying off the Guernsey Foundation for the building and other debts of the association."

Other good news for 1991 is that the building currently owned by the AGA continues to appreciate in value by about 67% or $143,000 more than was paid for the building in 1988.

The association also provided to breeders improved service and faster turnaround on registrations in 1991 as a result of the new computer system.

Turley then reported on the other side of the news, "Income was down $202,675 in 1991 compared to 1990. This is due largely to an inactive GMS during 1991 where revenues were down $68,225 and also due to the interest revenue loss of $57,050 from the early payoff of the New Hampshire building note that had been earning 12%. Income was also down for registrations by $18,599, TPE income was down by $22,259 and

Distinguished Service Award

Presented by Ralph Turley

Turley began his tribute to the AGA field representative of 27 years by calling on Les Peckham. Peckham honored his former co-worker by recounting tales of their association and experiences. Peckham explained to the Guernsey breeders in attendance how Ed developed his speed and the nickname of "Fast Eddie". Peckham described Wright as "One great guy". "I think that all the breeders in the middle-west and those who have had anything to do with him appreciate him very, very much and I'm one of them. Friendship in both business and pleasure have been described as one of the top joys of life. I am pleased to be one of the first to congratulate you for the award that you are getting." Peckham then related one more cow tale about Wright and presented Ed with cow bell to keep him from getting lost.

Edward and Shirley Wright accept the Distinguished Service award from Ralph Turley.

Turley returned to the podium to introduce Shirley Wright and indicated that it was indeed a privilege and a pleasure to present this award to Edward J. Wright.

Turley described Ed as "one that has always thought that you should pay back some". Wright grew up in Saginaw, Michigan graduating from Arthur Hill High School. After high school Ed attended a two-year short course at Michigan State University. Years later he paid back to the community by serving on the Hemlock Board of Education and as a 4-H leader for 20 years.

"Ed has followed this same pattern with the Guernsey association. He pays back that which he has received from the many, many friends and association with those friends," Turley continued. Ed purchased his first Guernsey in 1931. After working at Cesor Farms for George Newlin and Albert Kessler, Ed returned to Saginaw and operated Grand Maple Guernsey Farm which consisted of 70 head of Guernseys on the 120 acre farm. He sold under the Golden Guernsey trademark to Superior Dairy in Saginaw. The herd participated in DHIR and HIR testing and classification. While serving as an AGA field representative for 27 years, Wright has assisted many breeders with dispersals, registrations, and given them advice to improve their Guernsey herds.

"Ed serves as superintendent of the Guernsey show at the North American International Livestock Exposition and Dairy Cattle superintendent at the Michigan State Fair. The people who nominated Ed and wanted Ed in these positions had worked with him at shows. They knew that when Ed said "No, you can't show it" that was it and you didn't show the animal. Ed had earned their respect. He was always fair in his justifications and carried them out to the fullest."

Turley described Wright as a "people person" and person with "no enemies". "Ed has the ability to purchase an animal for a person who is not at a sale and the person is happy. Ed purchased the cow for Askews that was the first place aged cow at the NGS-Louisville in 1990. Ed has worked a lot of sales and he never ended up with a bid that he didn't have a buyer to back it up. Ed exemplifies integrity to the highest degree."

advertising revenue was down $36,949."

All of the above gave an operating loss for 1991 of $89,112. Taking into effect the non-operating items, the AGA netted $262,708. Turley said, "Even with all of the cost cutting measures taken last year, we were not able to offset the drastic decline in revenues.

"Now for 1992, we can not change it, but we can put some implemations into place that may help offset that," explained Turley. "As of the end of May this year, the AGA is showing a profit of $30,108. Staff has projected a loss for the year of about $70,000. Thus, the board took actions at this meeting that will cut expenses, just as last year and hope that these cuts will be enough to offset the decline in revenues. Board and staff continue to work to make sure the AGA dollars are being spent as wisely as possible to promote the Guernsey cow and to serve you as breeders." Turley concluded by encouraging everyone to get their registrations in and processed.

GUERNSEY FOUNDATION COMMITTEE REPORT

Myron Erdman of Chenoa, Illinois began by summarizing the financial position of the Foundation, indicating that total donations this year were $3,890. The current fund balance is $286,159. Earnings in excess of contributions, since 1982 are $63,194.29 which represents the amount of money that is available for research projects.

Erdman

"At last year's meeting the Guernsey Foundation approved a research project with Iowa State University to look at type and longevity. The results of this research were reported to the Type Committee at this June meeting. They are looking at ways to incorporate these results into the appraisal program. Ultimately, this research will help Guernsey owners breed longer-lasting more durable cattle," said Erdman.

The Foundation is awaiting research proposals for the MOET Program to assist in collecting and distributing embryos from the breed's best cows. Another research proposal is being drafted to evaluate the results of the Guernsey Genetic Growth program to date.

"The Guernsey Foundation also appreciates the agreement of 21st Century Genetics, Western Guernsey Sires and Dairybelt Guernsey Sires. 21st Century is paying a 5% semen royalty on all their bulls proven through Western Guernsey Sires and Dairybelt Guernsey Sires to the Guernsey Foundation. Western Guernsey Sires and Dairybelt Guernsey Sires then match this 5%," explained Erdman.

He concluded that anyone knowing of estates or individuals that could be encouraged to contribute to the Foundation can receive a 10% reimbursement.

EXECUTIVE SECRETARY'S ADDRESS

Erick Metzger then thanked the Wisconsin Guernsey Breeders in their efforts for putting on a splendid convention. He gave the executive secretary-treasurer report. This speech, in its entirety, is printed as the staff comments.

At the completion of his report Metzger introduced the AGA staff members present and the AGA Board of Directors for recognition.

INTRODUCTION OF GUESTS

President Brubaker then introduced the friends and guests of the AGA who were known to be in attendance. These people included Tim Abbott from American Breeders Service; Jeff Ziegler, Blaine Crosser and Jerry Emerich from Select Sires; Don Hutzel with NOBA; Al Kuck and Dave Sattler with 21st Century Genetics; Oscar Kenndy

from American Marketing Service and Jodi Sattler with the Wisconsin State Farmer

ELECTION RESULTS

There were two district elections. Candidates for the directorship from District III were Lee Riggs of Indiana and Steve Kirlin of Michigan. The other district was District VII with candidates Bill Josi of Oregon and Laurie Askew of California.

Election Committee Chairman Vernon Winterhof announced the outcome of the director elections which is as follows: District Three...Lee Riggs with a total of 30 votes cast and District 7...Laurie Askew with a total of 54 votes cast.

President Brubaker then expressed his appreciation to Scottie Payne for his contributions to the board.

RESOLUTIONS

Dan Brubaker of Harrisonburg, Virginia chaired the Resolutions Committee consisting of Jim Trotter of Pennsylvania, Roy Grewe of Washington, James Stephen Terhune of Kentucky and Bruce Larson of Minnesota.

D. Brubaker

Resolution I - WHEREAS, the members of the Wisconsin Guernsey Breeders Association have been most gracious and hospitable hosts during this convention and 115th annual meeting of the American Guernsey Association (AGA), THEREFORE, be it resolved that the membership and friends of the AGA assembled at this annual meeting do hereby extend their thanks and appreciation to our hosts for their diligent efforts in organization, accommodations and friendship. So moved by Dan Brubaker, seconded by Myron Erdman and carried unanimously.

Resolution II - WHEREAS, Joe. S. "Scottie" Payne has provided leadership for the American Guernsey Association by serving unselfishly on the board of directors for four years as director from District 7, THEREFORE be it resolved, that the entire membership of the American Guernsey Association commends Payne with appreciation for his foresight and diligent efforts. So moved by Brubaker, seconded by Myron Lancaster and carried unanimously.

Resolution III - WHEREAS, the marketplace for goods and services continues to expand to a global environment, and WHEREAS the value of American Guernsey genetics is being recognized by foreign countries, THEREFORE be it resolved, that the American Guernsey Association should continue to work independently and in cooperation with other organizations to market cattle, semen and embryos to foreign countries. So moved by Brubaker, seconded by Phil Laesch and carried unanimously.

Resolution IV - WHEREAS, increased milk production is the key for competitiveness by the Guernsey breed, THEREFORE be it resolved, that Guernsey breeders should strive to increase production to attain a 16,000 pound mature equivalent breed average with corresponding component content by the year 1995, and BE IT FURTHER RESOLVED, that since production is primarily based upon genetics and management, Guernsey breeders should strive to develop higher producing herds by using only the highest PTA sires and young sires available and management techniques that will maximize production and profits. So moved by Brubaker, seconded by Myron Erdman and carried unanimously.

Resolution V - WHEREAS, as it is the mission of the American Guernsey Association to insure the future of the Guernsey breed, and WHEREAS, low economics returns continue to plague the dairy industry, THEREFORE be it resolved, that the American Guernsey Association continue to work with local, state and federal policymakers in developing a fair milk pricing system. So moved by Brubaker, seconded by James Stephen Terhune and carried unanimously.

Resolution VI - WHEREAS, the American Guernsey Association recognizes the importance of sound *Continued on page 42*

MASTER BREEDER AWARD

Presented by Don Graver

Suneslope Guernsey Farm is at Ames, Iowa and is a name that has been synonymous with top cattle for a very long time. Back in the early 1950s there were more cows with a Suneslope prefix on the national class leader list than those from any other farm.

Allan and Evelyn Bentley accept the Master Breeder Award from Don Graver

They have used their education, good cow sense and hard work, glued together with very strong religious convictions and family values to keep this purebred operation still going at a high level of performance today.

Al Bentley's grandfather had recognized the benefits of education back in the 1920s when his 6 children had all graduated from college. Al was an honor student at Iowa State and tied as high individual in the national intercollegiate dairy judging contest at Waterloo. Al and Evelyn's six children are all college graduates. Their boys majored in Dairy Science and Scott also won the national intercollegiate dairy judging contest.

Not long after college, Al was anxious to put his newly acquired ideas into practice and entered into a partnership with his parents. He has always had this uncanny ability, every day, to get his priorities right. He was getting the benefits of early cut alfalfa long before it was the popular practice that it is today. And he saw to it that it all got harvested early. 40 years ago he knew that Guernseys should be bred and developed to compete in a commercial environment. They had built a pit milking parlor and were feeding alfalfa that had been put up as silage in a bunker silo.

Before Al had come into the picture, Al and his father were already part of a young sire proving program, complete with multiple herd proofs. Young sires were raised or purchased and traded annually among 5 other nearby Guernsey dairymen on test. Al was a natural to be a charter member of the sire selection committee of Dairybelt Sires.

When Evelyn was in first grade, she was already making lasting impressions on dairy people. She went to the same country school as Eugene Meyer. Gene still recalls having to help this sweet little girl get her overshoes on when it was time to go home. After college, when she was teaching school, she met Al who was doing some 4-H youth assistant work. Since then she has impressed everyone as a model homemaker and mother and still finding time to operate the milking parlor and drive tractor.

Suneslope has been a Gold Star Breeder 21 times, bred lots of excellents, Gold Star Dams, and show winners. Al has served the dairy industry in many capacities, including being on the Iowa Secretary of Agriculture's marketing board, and different times as state guernsey president. He was honored 25 years ago as an Iowa Distinguished Dairyman, the first year the award was given. 12 years ago he was named ISU's Dairy Science Club Honoree of the year. The Bentleys have been active supporters and financial contributors of Heifer Project International and Al made a trip to Central and South America on their behalf. *Continued on page 53*

GUERNSEY HEADQUARTERS

Why even look elsewhere!

All four of our proven sires are in the top half of the breed in all important categories.

- 4 of the top 11 bulls for PTI
- 3 of the top 8 bulls for pounds of protein: including the only bull over +50P.
- Outstanding PTAT's.

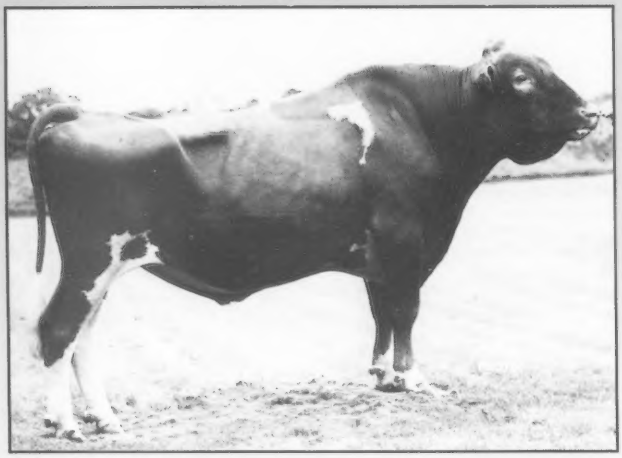

21G305 Nells Glow Admiral Magic

#1 -- For PTI
#1 -- For Protein Pounds

USDA 7/92 39 daus. 19 herds
PTA +182P$ **+51P** +.02 +1388M 70%R
+173MF$ +63F +.00 +114CFP 72%R
AGA 7/92 PTAT +1.6 57%R PTI +346

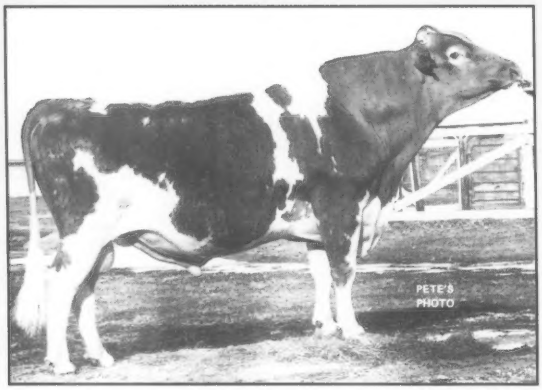

A New QUEST Graduate!

21G313 Dairyman Telestar Sheldon

USDA 7/92 30 daus. 15 herds
PTA +147P$ +41P -.02 +1256M 67%R
+146MF$ +47F -.07 +88CFP 67%R
AGA 7/92 PTAT +2.2 50%R PTI +284

"Sheldon" is a Maurana Wis Telestar son out of a VG-86 Admiral with 4-03 364D 26,080M 966F 825P. His dam has received Gold Star status.

"The Rising Power In Genetics"

21st CENTURY GENETICS

Shawano, Wisconsin 54166 • Phone 715-526-2141

WESTERN GUERNSEY SIRES

Sherry Jansen
Secretary-Treasurer
4488 NW Visitation Rd.
Forest Grove, OR 97116

KEEP GETTING STRONGER!

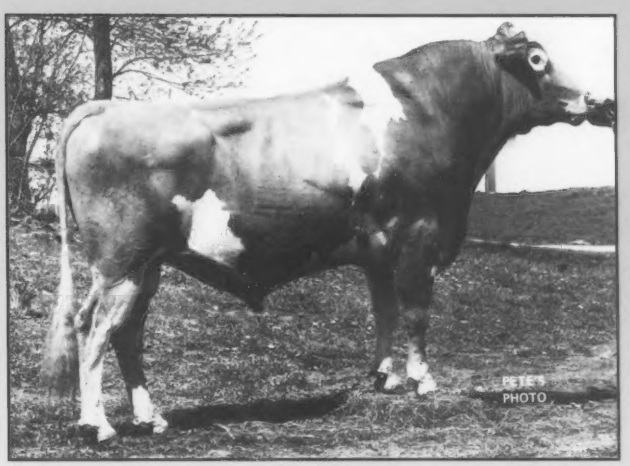

21G296 Lily Lane Penny Perfecto-ET

#2 -- For PTI
#2 -- For Protein Pounds

USDA 7/92 31 daus. 15 herds
PTA +173P$ +49P -0.05% +1623M 68%R
+177MF$ -0.17 +49F +98CFP 67%R
AGA 7/92 PTAT +3.7 57%R PTI +341

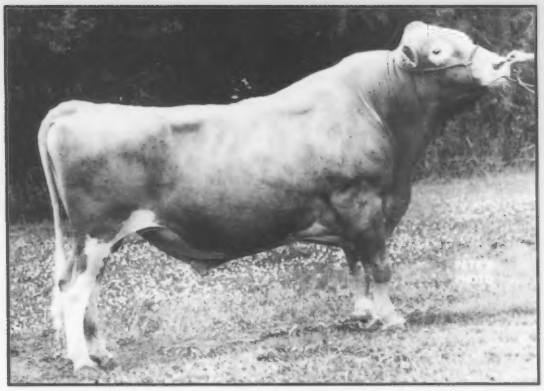

Another New QUEST Graduate!

21G321 Blossum Hill P Andy Simon-ET

USDA 7/92 41 daus. 31 herds
PTA +165P$ +37P -.09 +1447M 70%R
+177MF$ +62F -.02 +99CFP 70%R
AGA 7/92 PTAT +3.0 37%R PTI +302

"Simon" is a Prince Andy son out of Artie A Jay Silica, EX-94 with two national class leading records over 25,000M 1,200F 1,000P. She is a Gold Star cow and ranked 14th on the 7/92 CPI list.

Semen on these outstanding breed headliners is now available from your local 21st Century representative. Ask for your new sire directory too.

"The Rising Power In Genetics"
21st CENTURY GENETICS
Shawano, Wisconsin 54166 • Phone 715-526-2141

WESTERN GUERNSEY SIRES

Sherry Jansen
Secretary-Treasurer
4488 NW Visitation Rd.
Forest Grove, OR 97116

1992 AGA President's Address To The Membership

Presented at the 115th annual meeting of the American Guernsey Association, June 29, 1992.

Cline Brubaker

Greetings, fellow Guernsey breeders and all others that support us! I am glad you are present and hope you have enjoyed our convention. I would like to extend appreciation to all the people here in Wisconsin who helped make this possible. Would the rest of you join me with your show of appreciation?

I would like to thank the Board Members for the time they have given to serve. I hope that all members appreciate their work as much as I do. It is a big responsibility to try to be aware of all views of breeders and then to arrive at decisions that are in the best interest for the breed. An example is the change in fees this spring. Without these fee increases to boost revenue, substantial cuts in expenses resulting in reduced services would have been necessary. I feel our finances are somewhat better than at the same period last year. We have reduced expenses the first 5 months by over $38,000, while income has fallen by only $8,000. Registrations for the first 5 months are over 1/2 the registrations received all last year. I encourage you to keep up the good work that keeps our assets strong.

I have asked the Board to help form a Production Committee to help communicate to all, the things that will enhance production management in our Guernsey cows.

We are being divided and torn apart by the challenges that face us. Why should we let this happen? Many of us are religious people who have tolerance, acceptance and compassion of others' religious and personal beliefs. Can't this be so in our breed?

We all know the things we appreciate about the Guernsey cow whether it be temperament, color, milk flavor or personal preference. Let's work together to strengthen the Guernsey breed instead of tearing it apart.

There are several things the purebred Guernsey breeder should do:

1. Let's keep all of our purebred Guernseys registered.
2. Let's all use young sires program so we can prove a strong battery of bulls from which we select the best.
3. Let's all appraise our cattle so we will better know which characteristics are important and which bulls will help our breed the most.
4. Let's all advertise so that others will know what we are doing and how proud we are of our Guernseys.
5. Let's all participate in a testing program - be it DHIA, DHIR, or TPE (that combines registration, appraisal and testing in one package).
6. Let's all manage with our best ability for high production and efficiency or production so that our lifestyles or standards of living are such that others want to be like us.
7. Let's all work to keep attractive farms and cattle that will demonstrate to consumers the pride of a job well done so they will want to consume our products. Let's be sure that the quality of our product is above reproach.

Let's all support shows and sales of Guernseys with our attendance. The past year I attended all 3 national shows and several sales. The rewards are great, be it fellowship with Guernsey breeders, renewal of old friendships, or the building of new ones. You gain an appreciation of the Guernseys shown and the labor of love shown by the exhibitors. Let's show support for the people showing or selling with our attendance. They appreciate an audience.

8. Let's all wear something that identifies us as Guernsey people to each other and to other people. We can do this with such things as hats, shirts, lapel pins, etc. I encourage you to wear them not only to Guernsey functions but also cooperative meetings, farm shows and sales and any other meetings where farm people will be together to identify you as a Guernsey farmer. Let's show our pride! Let's all be not only Guernsey breeders but Guernsey promoters.

I hope no one will give up on the Guernsey cow and discontinue registrations, young sire programs participation, appraisals, advertising or any of the other Guernsey programs. For when they do, they are saying in essence, that they can no longer accept the challenge.

I accept the challenges to our breed and industry. I believe the Guernsey cow can compete in the dairy industry and that we should do our utmost to keep the Guernsey breed in the best possible position to compete with all other breeds.

A piece of steel does not become strong until it has been tempered by fire.

Let's make sure we as Guernsey breeders accept the challenge, whatever it may be and do all that is humanly possible to make our breed strong and as attractive to others as it is to each one of us.

Staff Comments continued from page 8

tional market that is developing is very exciting. Not only are cattle involved, but also embryos, semen and bulls. These represent new sources of revenue for most Guernsey breeders. The World Guernsey Conference will provide more opportunities to develop new markets. Three years ago at the conference in Canada, contacts were made with many Guernsey breed leaders in other countries. Because of follow up on those contacts, there are now regular procedures in place to send pedigrees of top young bulls to England, the Island of Guernsey, Australia, and New Zealand, as young bulls enter sampling programs. The leaders in those countries scan the pedigrees to decide which of the U.S. young sires they would help sample. This is creating a new market for U.S. Guernsey genetics. In order for AI organizations to continue to sample bulls at their present rate, there must be a market for Guernsey semen. If there is a market for Guernsey semen, Guernsey bulls will continue to be sampled.

A few remarks about the Guernsey Genetic Growth program are also in order. As with any program this program has opportunities and it also has risks. The program offers the opportunity to expand the influence of Guernsey genetics throughout the dairy industry. The risk of the program is the continued polarization of the organization and division of the members. As Bruce Larsen said yesterday, it seems like it is "us and them" instead of "we". The unique aspect of the GGG program is that the risk of the polarization and division is entirely under our control. It does not have to cause polarization and division unless we allow it to cause polarization and division. The final say on the GGG program will rest in hands of the members. The board has to approve an amendment to the By-Laws by a two-thirds majority vote to delete this program. Next the amendment would go to membership for a vote and requires a majority vote.

1992

IL, IN, KY, MI, OH, PA DIRECTORY

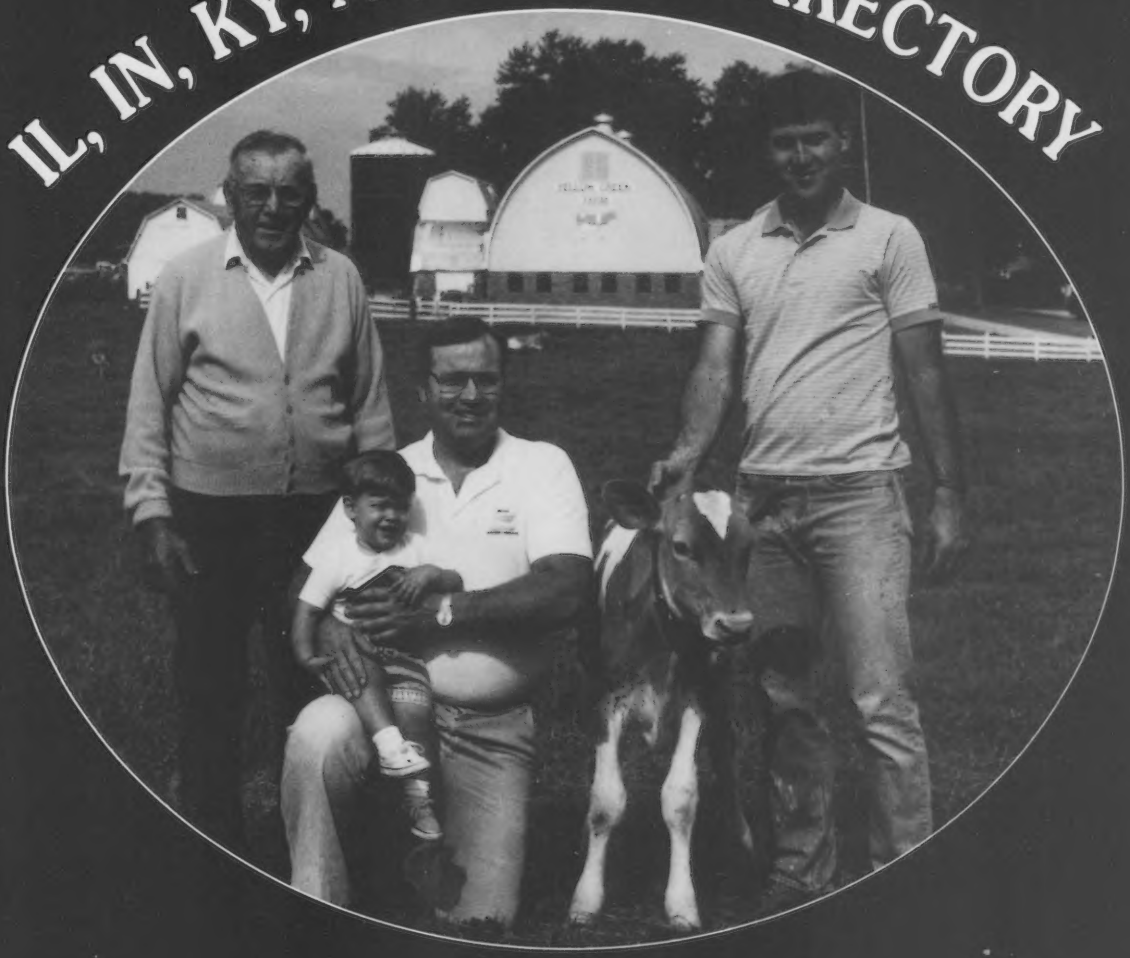

Four Generations at Yellow Creek

Caramel

The Final Chapter...

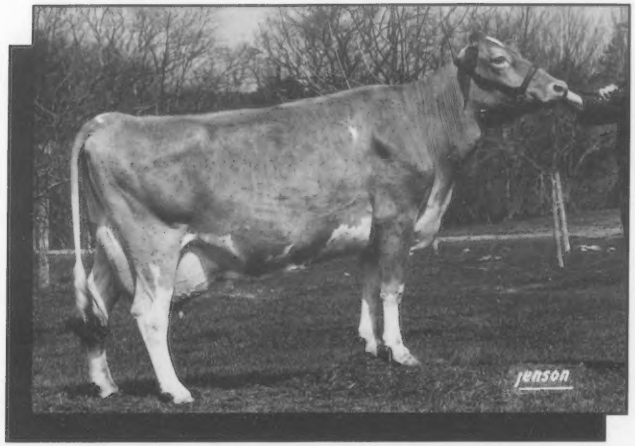

Pleasant Hill Choice Caramel, EX-90

Gold Star Cow

July 1, 1977-May 4, 1992

1991 Winner of the Valley Set and Liebers Trophy for Leading Lifetime Producer for Milk and Fat

3,746D 213,240M 9,724F 4,369P

Eight records over 20,000 milk

Six records over 1,025F

Four records over 700P

Caramel also has several sons in A.I.

Yellow Creek Fayette Caleb-ET-ABS

Oakland's Mercury-21st Century

Yellow Creek Victory Classic-Young Sire, Select Sires

Yellow Creek Farm

"Breeding Better Guernseys Since 1931"

Truman Weaver and Family

25202 CR 36, Goshen, Indiana 46526

Telephone (219)875-5664

Her Legend Carries On...

Her Three Fayette Daughters

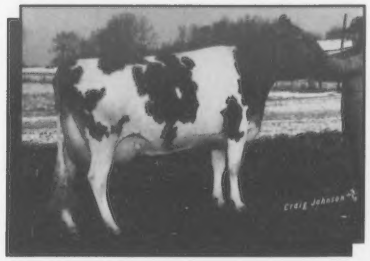

Yellow Creek Fayette Carol, EX-90

Gold Star Cow, Ranked 141st for CPI

4-05 365D 21,280M 971F 744P

Carol's Ideal son, Yellow Creek Ideal Clarion is at Select Sires being sampled.

Yellow Creek Fayette Cathy-ET, EX-90

Gold Star Cow, Ranked 144th for CPI

3-07 341D 21,580M 987F 789P

Owned by: Pihno Emreendimentos Agroindustriais LTDA

Cathy's has an Ideal son, Yellow Creek Ideal Cadet, who is at 21st Century Genetics.

Yellow Creek Fayette Carmen-ET, VG-84

Gold Star Cow

2-03 349D 18,420M 837F 632P

3-04 356D 19,890M 865F 748P

Carmen's Victory son, Yellow Creek V Challenger is being sampled through Western Guernsey Sires.

The Third Generation...

Cathy's Victory Daughter

Yellow Creek Victory Cathleen EX-90 @ 2-07

Cathleen calved at 2-04 and is projected to over 21,000 milk.

Expanding Our Family Trees...

Charlotte Wachtel and Mike [illegible] were united in marriage on June 27, 1992 [illegible] at the Wooster United Methodist Church at 5:00 p.m. A reception for 250 guests was held immediately following the service.

Charlotte and Mike are residing at 12929 TR 503, Big Prairie, Ohio 44611.

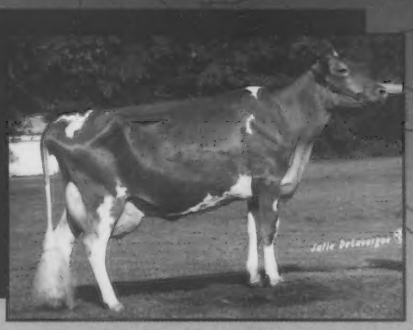

#8 January 1992 CPI List
Spring Walk Ettas Ginger-ET (VG-87)

YD: +4,258M +207F +115P
2-02 305D 21,240M 997F 653P
3-01 305D 24,700M 1,248F 745P
4-01 305D 26,220M 1,231F 824P
5-04 365D 30,210M 1,401F 976P

Due in September to Smokey.

Ginger's Daughters:

Spring Walk M M Ginger (VG-88)
2-10 302D 19,120M 995F 643P

Spring Walk Victorys Streak (VG-89)
2-01 337D 18,060M 920F 615P

Spring Walk B Etta
2-03 305D 21,750M 1,363F ME

2 Buttermost Bred Heifers due in September to Perfecto
3 Perfecto Open Heifers born April 1992

Ginger's Perfecto son will be sampled by Noba.

Bred heifers and cows for sale at any time.

Spring Walk Farm

William Wachtel and Family
Floyd and Eileen Wachtel
13079 TR 503, Big Prairie, Ohio 44611
William (216) 378-2273 Floyd (216) 378-2275

"Ice" and "Rain"

A Slippery Combination...

Sniders Obers Icey, EX-93
3rd Place Four-Year-Old - Harrisburg
1st Place Four-Year-Old - Maryland State Fair
All-Pennsylvania Four-Year-Old in 1991.
Supreme Champion Pennsylvania Farm Show
in 1991 and 1992!
3-04 305D 17,780M 4.2% 753F 3.8% 668P
S: Sniders Admirals Ober

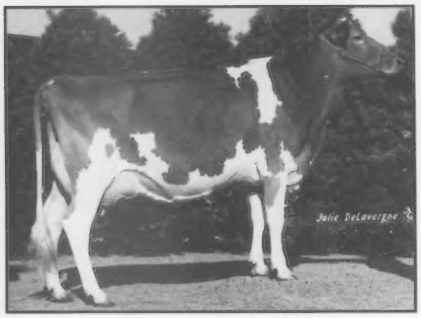

Crumdale Sensation Rain, EX-90
Reserve Sr. and Reserve Grand
Champion - Harrisburg
Honorable Mention All-American
3-10 305D 18,170M 3.9% 705F 3.4% 610P
S: Tag Lane Tel Sensation-ET
Due July 20th to Perfecto.

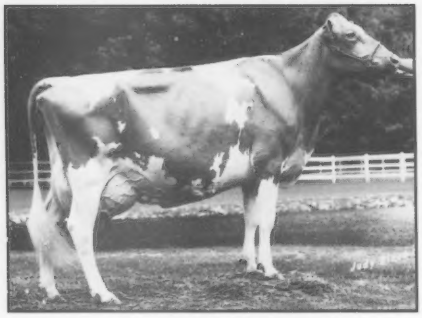

Sniders Fayettes Aften, EX-90
All-Pennsylvania Aged Cow in 1991
4-09 335D 22,440M 1,024F 746P
S: Dutch Mill Telestars Fayette

We now have 13 Excellents in the herd!

Some Other Highlights Include:

Sniders Indiana Austin VG-86
3-06 326D 18,120M 733F 574P
S: FLF Admiral Indiana

Sniders Choice Bedford EX-90
5-05 336D 20,590M 927F 678P
S: Welcome Choice Admiral

SNIDER HOMESTEAD FARMS

Brad & Berneta Gable and Family
Rt. 1, Box 218
New Enterprise, PA 16664
Telephone (814) 766-2572

Who's Who

A guide to who's breeding Guernseys in Illinois, Indiana, Kentucky, Michigan, Ohio and Pennsylvania.

Acres of Deforest
Lynn and Greg DeForest and Family
Leslie, Michigan

The Deforest herd consists of 20 Guernseys which are a TPE herd. In the summer months cows are fed haylage, baled hay and a 15% grain mix. They also topdress roasted soybeans and a 48% protein pellet. In the winter months, cows are fed the same, and also receive corn silage. The grain mix is fed four times per day. Currently the 305 day ME at Deforest Acres is 13,985M, 586F and 502P. Service sires used include: Perfecto, Smokey, Protein King, Buttermost and Sheldon. They recently switched milk markets to greater benefit from their high component Guernsey milk.

Ansell Acres
Larry E. & Susan Ansell and Family
Scottdale, Pennsylvania

The Ansell's have six members in their family with each of them having a different breed of dairy cattle. Victoria has the Guernseys. The Ansell's had all Holsteins until Victoria began 4-H six years ago when they began adding colored breeds. Each child received a different breed to show, so that they would not compete against each other. There are more Guernseys than any of the colored breeds, and they make up thirteen percent of the mostly Holstein herd.

Balmoral Farms
John Richardson and Family
Wapakoneta, Ohio

Balmoral Farms is the home of Guernseys who have earned a place in the top ten herds (10-29 cows) in the country for milk and protein. They also have a junior four-year-old who made 26,020M, 1,199F and 937P* in a 365 day record, to earn a National Class leading status for protein at seventh. She is classified Excellent 91 and is a past Champion of the Ohio State Fair Junior Show. The Richardson's enjoy visitors and would love to have you stop in and visit.

Bla Arl Guernseys
Zada and Blaine Crosser & Families
Hanoverton, Ohio

The herd consists of thirteen head and are housed at Marodore Farm, Baltimore, Ohio. Their most outstanding cow is Da Bren Rons Penny an Excellent (90) senior two-year-old with well over 20,000 pounds of milk and a 5th place finish at the NGS-Louisville. The cows are being bred to Perfecto, Protein King and top pedigreed young sires. They say, "We support GGG not by participation but by applauding those who try new alternatives that may benefit the Guernsey breed in the future."

Boesche's Registered Guernseys
James and Carol Boesche
Dekalb, Illinois

The herd was started in the early 1940's by Carol's mom, Mrs. Marion (Peck) Behling. Carol and Jim took charge of the herd in 1981 and now have 30 milking and 35 heifers and calves. All animals are registered and the herd is enrolled in TPE and DHIR and young sire programs. Some showing is done but major emphasis is placed on production and longevity. Their favorite cow is Pecks Dynamics Cathy (86) with a lifetime production of 2,767D, 168,270M, 4.3%, 7,253F, 3.4% and 5,668P. Nationally she is 9th for milk and 7th for protein. Their RHA is 15,833M, 718F and 552P. They currently have a nice selection of bred heifers and young cows for sale.

Brookside Guernseys
Ray and Roger Garber
Chambersburg, Pennsylvania

Brookside Guernseys is a TPE herd consisting of about 50 milking animals, which are all bred AI. About half of the herd is bred to young sires. Their RHA is 13,614M, 615F and 468P. The cows are fed haylage, corn silage and grain. The herd is also Johne's vaccinated. Visitors are always welcome!

Cloverdale Farm
Thomas and Ruth Walker
Meyersdale, Pennsylvania

Cloverdale Farm is presently the home of 40 registered Guernsey cows and 30 heifers and calves. The herd average is now 14,000M. Their goals are continued improvement in milk production, breed quality and the farm itself. The farm has been in the Walker family since about 1737. The present family includes Tom and Ruth Walker, daughter Kristin, son and daughter-in-law, Joe and Connie and grandson Kyle. They welcome visitors and hearing from fellow Guernsey breeders.

Country Lane Farms
Chuck, Jo, Jennifer, Bonnie, Kelly and Lucas Langenkamp
New Weston, Ohio

The Langenkamp's are the fourth members of three generations to own their farm. Although Chuck was raised with only Guernseys, they milk a variety of breeds, but the Guernseys are the pets! The Langenkamp's enjoy showing at the various fairs around the area and being active with the Guernsey people. They are especially proud of their daughter Bonnie, who is one of the 1992 National Guernsey Princesses.

Den-Be Farm
Dennis and Betsy Musser
Enon Valley, Pennsylvania

Den-Be Farm began five years ago with the marriage of Dennis and Betsy. Betsy brought her Guernseys into the Musser Holstein herd. Now there are 31 Guernseys with the Den-Be prefix. Two of their favorites are Den-Be Jetstar Nussance VG-88 and Den-Be Jetstar Odessy VG-86.

Dorado Guernseys
Jerry L. Emerich
Hilliard, Ohio

Dorado ("Golden" in Spanish) Guernseys are housed at Yellow Creek Farm, Goshen, Indiana. There are currently ten head including Yellow Creek Fayette Brook-ET (VG) and her VG-87 Pender daughter which are co-owned with Truman Weaver and Michael Hurst. Another top cow is Rozelyn Fayette Hettie (VG-88) who is currently in ET work. Dorado Guernseys goal is to breed high scoring, functional, production genetics to propogate in the breed. Last year the Dorado cows in production at Yellow Creek averaged 18,680M, 766F and 666P in 365 days on DHIR.

For-Lou Farms
Forest and Phillip Sparks
Greenfield, Indiana

The farm is run by Forest and his wife, Georgia; son, Phillip and family,

Ruth, Adam and Amanda. They have been breeding registered Guernseys since 1949. Their herd averaged 13,020M, 608F, and 475P on 30 cows. They show at local, state and national shows.

Golden K Acres
Thomas, Barbara, Laura, Janice, Bruce and Karla, Kushmaul
Pittsford, Michigan

The Kushmaul's registered Guernsey herd started out as a 4-H bred heifer project and has grown to 15 registered Guernseys. They also have five Holsteins. Bruce and Karla are busy showing cattle in 4-H and everyone shows in the open shows and district shows. Janice is the current Michigan State Guernsey Queen. They are on DHIA and have a RHA of 15,296M, 674F and 563P. They only use AI and the top proven bulls.

Green Ridge Farm
Lee and Carol Riggs, Todd, Mark and Brian
Evansville, Indiana

The Riggs' milk 50 cows and have a 100% registered Guernsey herd. Labor on the farm which includes raising most of the feed for the herd comes from the family. The herd is enrolled in TPE. Lee has served on the Lake Central Young Sire Board and they participate in Select Sires young sire program.

Green Slopes Farm
Galen and Sonja McDonald & Family
Imler, Pennsylvania

The McDonald's milk 60 cows on their 250 acre farm. They have four children that are very active in the Pennsylvania Junior Guernsey Association. Angelique is a former National Guernsey Princess and Pennsylvania Guernsey Queen. Melissa is a former Pennsylvania Guernsey Queen and is on the Pennsylvania Sale Crew. Alicia, a very active Junior is also on the Pennsylvania Sale Crew. Galen was the 1991 Outstanding Pennsylvania Guernsey Boy. Green Slopes Farm is well known for their prize-winning good housekeeping award at the Pennsylvania All-American Dairy Show.

Highlights of the Summer at Boesche Guernseys...

Pecks Admiral Faith, VG-86
5-06 365D 21,770M 942F 681P
Her 90 point, Gold Star Dam was sired by Lyrene Wistar Deacon. She milked 2,724D and had 108,520M and 5,174F in her lifetime. Her second dam was a 91 point Magicians daughter who at 15 years and 3 months milked 15, 370M, 705F, and 514P. She also had 3 other records of over 17,000M and 800F. Faith's granddaughter, Pecks Frank Keely, was the high seller at the Midwest Guernsey Classic. ***Thank you to Kenlee Calvin, Mt. Vernon, Missouri for purchasing her.***

Pecks Star Wars Ida, EX-90
3-11 365D 19,340M 1,012F 760P
Her 84 point Victory daughter, Pecks Victory Kada, who at 2-00 had 20,680M, 870F and 697P in 365D.

We have bred heifers and fresh two year olds for sale!

Visitors Welcome

Jim and Carol Boesche
2509 W. Keslinger Rd., DeKalb, IL 60115
Telephone (815) 758-2081

Four miles S of DeKalb, then three miles W of Route 23 on Keslinger Road.

Hillview Farm
Harold and Marlyn Hill
Sandy Lake, Pennsylvania

Hillview Acres has been a family operated farm for the past several generations. The Guernsey herd consists of 25 milking cows. The farm was named a Dairy of Distinction in 1992 and was featured as a stop on the 1991 Country Tour in Mercer County. Troy was honored to be chosen as the 1992 Outstanding Guernsey Boy in Pennsylvania. He was also a member of the Junior Dairy Bowl Team which has won the national title for the last two years. Due to the recent marriage of daughter, Elaine to Pete Leise, the farm is now under the operation of Dad, Mom and Troy.

Hollow View Farm
Scott and Elsie Wolff
Quarryville, Pennsylvania

Hollow View sold their milking herd and bred heifers to Rick Sanborn, Manitou Beach, Michigan in 1987. Since that time they have been raising Guernsey heifers and participating in local and national shows. The cows they own are being housed at Snider Homestead Farm in New Enterprise, Pennsylvania. They breed for type and production and hopefully the combination will work.

Lambrecht's Guernsey Farm
Paul and Jerry Lambrecht
Bedford, Indiana

The Lambrecht's purchased their first registered Guernsey in 1959. In 1991, the herd average increased 1,507 pounds of milk to 13,629M, 600F and 483P on 38 records. They are a TPE herd and show at the Indiana and Kentucky State Fairs and the Louisville National Show. In 1992, they exhibited the Junior Champion at the Kentucky National Show and Sale. Lambrechts Sentry Lucky was the top selling animal at the Kentucky National Sale. Their goal is to keep doing better. They use top AI sires with type and selected young sires.

Lane View Farm
Harold, Becky and Lonnie Grove
Carlock, Illinois

Lane View Farm is a 100% registered Guernsey herd consisting of 40 milk cows and 40 heifers. Cows are housed in a free stall barn and milked in a double two-side opening parlor. They use the top AI sires as well as sampling young sires. The herd average stays around 14,000M, 620F and 490P. The cows are fed either alfalfa, haylage or corn silage, whichever is most available, with grain mixed in. Their show highlights include exhibiting the Reserve Grand Champion at the World Dairy Expo.

Lindenhof Guerseys
Axel and Millie Linde
Oxford, Pennsylvania

In 1956, Else and Dick Linde started Lindenhof Guernsey Farm in Lancaster County Pennsylvania. They also began their Guernseys on a rotational grazing program with pastures. In 1985, their children, Axel and Millie formed a brother sister partnership. Axel and Millie are continuing with the herd and intensive grazing. Visitors are welcome to see how their 60 registered Guernseys produce **"pasturized"** milk.

Continued on page 25

The Profitable Kind

Rozelyn Fayette Hettie
VG-88
1/92 +1,103M +31F +39P +2.8T
+256 CPI
#219 for CPI
2-00 362D 18,640M 763F 645P
3-02 365D 20,630M 762F 725P
4-05 195D 15,555M 473F 448P RIP
ME 20,853M 650F 600P
Hettie was flushed in June to Magic, with 7 recoveries! She is now bred to Protein King.
Dam: VG-85 Pats Prince who at 6-03 had a 365D record of 18,840M, 897F and 740P.
2nd dam: EX-91 with 153,990M and 4.0% protein lifetime.

Hettie is owned by Dorado Guernseys.

The Blossom Legacy

Yellow Creek HEW
Pender Bonita, VG-87
2-00 79D 4,474M 172F 153P RIP
ME 16,787M 699F 573P
Dam: Yellow Creek Fayette Brook (VG)
2-05 365D 21,970M 903F 766P
2nd Dam: "Blossom" EX-92-GSC
6-00 365D 37,860M*1,537F* 1,099P*

Bonita, a maternal sister to 1G192 Boomer, has a beautiful 3-92 Smokey heifer, that appears on the cover of this directory! Bonita will be bred to Perfecto. This family is owned by Michael Hurst, Jerry Emerich and Truman Weaver (HEW Associates).

Our thanks to Yellow Creek Farm for housing our cattle. We sell our milk on MCP.

DORADO GUERNSEYS
J. L. Emerich
5243 Conklin Dr.
Hilliard, OH 43026
(614) 876-9606

Covenant Genetics
Michael A. Hurst
1846 Rhoda Ave., Columbus, OH 43212
(614)486-5642

Pennsylvania
ALL AMERICAN
DAIRY SHOW

September 21-24, 1992

Wednesday, September 23
Judge: Robert Fitzsimmons,
East Montpelier, Vermont

Genetic Index Awards

In each female class, an award will be presented to the animal with the highest genetic index.

Supreme Champion

Thursday, September 24

Herdsman Buffet

Wednesday, 5:00 PM

Commercial Exhibits

Daily

Farm Show Complex

2301 North Cameron Street
Harrisburg, PA 17110-9408
Telephone (717) 787-2905

Entry deadline August 21 and September 3

HOLLOW VIEW FARM

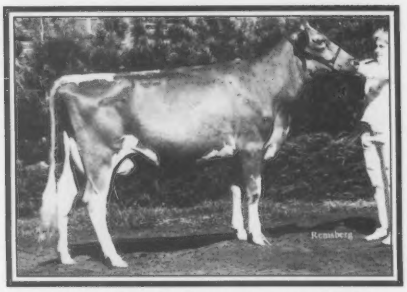

Hollow View R. Hornet Lanette, VG-88
3-04 361D 18,590M 835F 662P DHIR
4-05 305D 16,307M 765F 568P Proj.
Due October 5, 1992 to Fayette.
She has a daughter by Fayette born Sept. 20, 1991.

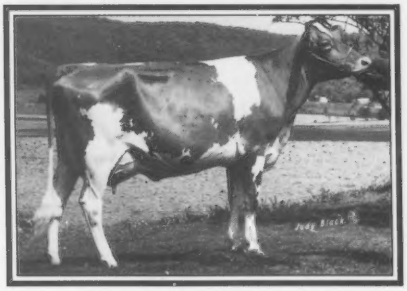

Peb L Brook H Missy, EX-91
2-03 305D 14,320M 664F 498P DHIR
3-02 305D 14,690M 682F 506P Proj.
Due March 3, 1993 to Perfecto.
Daughters by Fayette born 1-10-91 and Bionic born 12-19-91

Other Members of our Herd

Hollow View RH Vicki EX-90 *+ 4-03 304D 14,086M 610F 483P DHIR*
Due December 31, 1992 to Smokey.
Crumdale Fayette Dixie VG-85 *+ 3-10 305D 16,394M 721F 538P Proj.*

Hollow View cattle do well for others

Hollow View Fayette Bella (EX)
1991 Res. Jr. All Am. 4 year old
5-1 305D 18,480M 826F 642P Proj.
Owned by Aaron Gable, New Enterprise, PA.

Hollow View T. P. Honey (EX)
High cow in Michigan 1991
4-07 365D 26,282M 1,189M 929P
Owned by Peb L Brook Farm, Manitou Beach, MI

Top of the 1992 Oklahoma Sale was a senior two-year-old sired by Hollow View Prince Magnum, bringing $3,550. She was consigned by Gary Estes and purchased by Paul Kennemer of Missouri.

HOLLOW VIEW FARM

Scott and Elsie Wolff
39 Black Bear Rd., Quarryville, PA 17566
Telephone (717) 786-2336

Who's Who continued from page 22

Liseter Farm
John E. duPont
Newtown Square, Pennsylvania

Liseter Farm owned by John E. duPont and managed by Roy K. (Bud) Hamilton, was founded by Mrs. Jean L. A. duPont in 1916 with a few animals imported from the Isle of Guernsey . Upon her death in 1988, her son elected to continue the opeation in her memory. The present herd consists of a total of 53 animals-27 of milking age. Mr. duPont chooses quality over quantity, so they intend to keep the herd small. Their goal is a herd of top animals in both type and production.

Locust Hill Farm
J. Stephen Terhune
Harrodsburg, Kentucky

Currently there are 29 cows with an RHA of 13,807M, 607F and 473P. The herd was honored with being on the 1,000 plus herd list this year. The Terhune's are also on TPE and show on a small scale. When in Kentucky, they invite you to stop by for a visit and see their heifer barn that was just built. They are only an hour from Louisville or 30 minutes from Lexington.

Lyric Lane Farm
Larry Howell
Bremen, Indiana

Lyric Lane Guernsey roots go back to Larry's upbringing on Art-Mar Farms, Union City, Indiana, which was owned by his parents, Arthur and Margaret Howell. The herd was started in 1958 and moved to Bremen in 1983 when Lyric Lane was established. The all-registered Guernsey herd is housed in a tie stall barn and fed baled hay and grain. The DHIR average on this TPE herd is 13,777M, 593F and 513P on 22 cows. The herd is shown at district, state, and national shows and has won many awards and All-American nominations. The most memorable was Lyric Lane Billy Jo's R Bairn, the 1989 Reserve All American Junior Two-Year-Old. The cattle are shown in open shows and also 4-H shows by Larry's niece, Lisa Ratcliff, who is the current Indiana Guernsey Queen.

Maple Creek Farm
Ralph and Margaret Campbell & John, Emily and Jennifer
Orangeville, Illinois

Maple Creek Farm lies among the rolling hills of Northwestern Illinois on State Route 26, just south of the Illinois-Wisconsin state line. The Campbells milk about 30 registered Guernseys along with 10 Holsteins in a tie-stall barn. The feeding programs are built around high quality alfalfa hay in the winter time and rotational grazing during the summer months. The herd has been mated to top proven sires along with some young sires from the Select Sires breeding program. They are striving to improve the herd through genetics and to continue to produce high quality milk.

One Of Our Favorites

GOLD BANNER SYL HOLLY (90)

By: Metzger Farms Sylvester

2-00 305D 2X 14,170M 669F 492P
3-01 328D 2X 17,330M 870F 620P
4-02 365D 2X 21,360M 995F 736P
5-07 101D 2X 6,240M Record in Progress

Her 4-9-92 heifer
Gold Banner Cash Hollyhock is in the herd.

We will offer some Johnes vaccinated heifers for sale.

GOLD BANNER FARM

Carl Harting Jr.
3890 Philothea Road
Coldwater, Ohio 45828
(419) 678-3189

Carl Fortkamp
3818 Philothea Road
Coldwater, Ohio 45828
(419) 678-2497

The farm is located two miles south and 1 1/4 miles west of Coldwater on Philothea Road.

Mart's Pride Farm
Keith A. Brinkmeier
Pearl City, Illinois

Currently, the herd is made up of 30 cows and 30 heifers of all ages. They use young sires on most of the heifers, with higher pedigreed bulls on the cows. Approximately 98% of the herd is registered. They currently are not on DHIA but the factory tests run 4.5% on butterfat and 3.5% on protein which helps their milk price since they are paid on cheese yield basis. The younger herd has nice tight udders and a good disposition.

McCullough Farms
Donald, Vicky, Doug, and Jeff McCullough
Newville, Pennsylvania

McCullough Farms is home to an all registered Guernsey herd consisting of 35 milking and 25 replacement

VALLEY SET FARM
REGISTERED GUERNSEYS

Like Mother -- Like Daughter
From the "A" Family...

< 1987
1st Place Aged Cow
Mid West Classic
IN State Fair
5th Place Aged Cow-NGS
Honorable Mention All-American

Valley Set Fayvor Amy EX-92
3-01 365D 20,515M 1,002F 659P
5-05 365D 23,022M 1,157F 777P
6-07 365D 24,424M 1,180F 801P
8-00 365D 22,567M 1,108F 783P
S: Dari Fayvor

1991 >
2nd Place 4 Year Old
Mid West Classic
3rd Place 4 Year Old
IN State Fair

Valley Set D C Adelle EX-90
2-09 19,585M 955F 691P
3-11 22,409M 1,117F 775P
S: Dixie Commander

These two cows represent the kind of computer numbers that count with us.

Premier Breeder of 12 National Guernsey Shows
Ronald Wenger and Family
25386 CR 36, Goshen, IN 46526
Telephone: (219) 875-7366

animals. Milking animals are completely confined to a freestall barn and fed a TMR. Their goal is to breed Guernseys with the correctness of feet and legs and strength necessary to withstand the rigors of living on concrete. They are also striving to increase milk production without sacrificing the components that make the Guernsey cow distinct. May DHIA RHA was 15,061M, 733F and 567P. Animals are exhibited at the local, state and national levels. The farm is conveniently located 3 miles off I-81 on Rt. 233 north. They invite you to drop by anytime!

Mer Don's Farm
Merlin Goodman and Sons, Lima, Ohio

Mer-Don's Farm is a family operation that has had registered Guernseys since 1938. They are currently milking 45 head and farming 600 acres. They are proud to have bred and developed four National Class Leaders as well as 7 Excellent cows. At the present time, their herd consists of four excellents, 30 very goods, and nine desirable cows. The herd is on TPE and is shown at the county, district and state fairs. They use the top proven AI sires in the breed as well as Noba young sires.

Misty Meadows Farm
Robert Smith and Family
Bedford, Pennsylvania

The Smith's began milking Guernseys in 1952 and began DHIA testing in 1953. Their herd was 100% registered by 1957. They had the All American Senior Yearling in 1960 and the high Guernsey herd for milk and fat in 1966. The Smith's have shown at the Pennsylvania All-American for 25 years. After having three bad crop years, they sold the milking herd in 1991. Presently, they are raising heifers on the farm. During the 1980's their granddaughter, Beth Clark showed a number of animals bred there successfully.

Montview Farm
Leigh and Curtis Knepper
Chambersburg, Pennsylvania

The Montview Farm herd has a RHA of 13,603M, 627F and 478P. They say "We're meeting the uncertain future one day at a time and being thankful with what the Lord has blessed us with."

Muehling Meadows
Rich and Mary Muehling, Greg and Linda Muehling and Carrie, Rachel and Rita
Cissna Park, Illinois

Muehling Meadows Guernsey Farm was started in the early 1950's by Rich and Mary. Greg and Linda joined the operation in 1974. The milking herd consists of 35-40 cows and the rolling herd average currently is 14,263M, 623F and 502P. Their feeding program has been a total mixed ration since 1981. Forages fed through the TMR are haylage and corn silage (No baled hay.) The breeding program has been 100% AI for nearly 20 years. They use young sires through Lake Central as well as the top sires on the current active list.

Noba, Inc.
Tiffin, Ohio

Noba is the nation's oldest continuous AI organization. Through its Allied Genes joint sampling program, and in cooperation with the Guernsey Association young sire programs, a total of six young sires are sampled each year.

Peaceful Valley Farm
Donald, Ruth Anna and David Henton
Centerville, Pennsylvania

Peaceful Valley Farm is located in Crawford County, and has been designated by the state of Pennsylvania as a Century Farm. Don is the third generation to farm. On May 31, 1985 the farm was blown apart by a tor-

Continued on page 36

Yellow Creek Tel Beauty-ET (EX-90)
3-03 305D 20,000M 4.9% 981F 3.5% 709P

Sire: Maurana Wis Telestar
Dam: Yellow Creek Choice Blossom (EX-92)
Gold Star Cow
9-03 365D 30,100M 4.5% 1,363F 3.1% 933P
2,226D 159,370M 4.3% 6,890F Lifetime

Beauty's Up and Coming Offspring

Myown Perfecto Beautiful-ET
Born: 3-30-92
PA: +1,140M +38F +36P

Myown Perfecto Beloved-ET
Born: 4-19-92
PA: +1,140M +38F +36P

Myown Perfecto Blossum-ET
Born: 4-20-92
PA: +1,140M +38F +36P

Other Hard Working Ladies

Myown Jeans Jay Nancy (VG-86)
PTA: +935M +34F +34P
2-03 305D 18,140M 4.3% 775F 3.5% 630P

Myown Prides Pam (VG-89)
PTA: +824M +37F +30P
2-06 305D 15,060M 4.7% 723F 3.6% 550P

Lyon Farms TF Queen (EX-91)
PTA: +521M +24F +18P
4-01 305D 15,210M 4.5% 677F 3.5% 539P

Visitors Always Welcome!

MYOWN GUERNSEYS

MYRON AND MARK ERDMAN
R. 1, Box 85, Chenoa, IL 61726 (815) 692-3090
Norman Beitz - Herdsman

We're Proud of our Guernsey Kids!

Emily Alden

Participant in the 1992 National Queen Contest Emily is a sophomore at Lincoln College and looking towards some area of agricultural business as a career.

Noel and Kate Alden
Married on March 28, 1992

Noel is a graduate of Cornell University and is currently attending the Ohio State University to obtain his Masters in Dairy Management and Genetics. Kate graduated in March from Ohio State with a degree in Dairy Science.

Alden Farms

Errol, Judi, Noel, Emily and Chanda Alden
9502 Voss Rd, Marengo, IL 60152
Telephone (815) 923-2771

Ridaho Farms
Proudly Presents...
Emily and her Daughters

Ridaho June Emily VG-83
Bart X Cora
6-03 305D 14,160M 694F 467P
Due in December 1992

Tegan
Fayette X Cora
3-03 305D 13,143M 545F 413P
Tegan freshened June 13, 1992.

Megan VG-83
Fayette X Cora
2-05 305D 12,752M 585F 438P
Due in December to Admiral.

Faye
Fayette X Cora
Due in September to Herald

Rachel
A sharp looking summer yearling by Frank.

Also Presenting

Mayflowers Fayette Bettina VG-85
4-06 345D 16,000M 714F 549P
Dam of Mayflowers Volcano Bliss.
Bettina is due to Brice in September.

Hopes Dream Hannah India
2-06 362D 17,302M 732F 558P
India was fresh June 16th.

A Johne's Free Herd.

Ridaho Farms

George & Nona Fyrciak
Rick, Dawn, and Hope
Fowlerville, MI

Belle....
The Chance Of A Lifetime

Biogen Andy Belle-ET (EX-94)
PTA: +1,339M +43F +35P
2-09 365D 27,290M 4.2% 1,139F 3.4% 934P

Congratulations to Artur Pinho for purchasing Belle in the National Convention Sale. We wish you continued success!

Thank you John and Bonnie Ayars for having enough forsight to see Belle's potential.

Roger and Laurie Hunker
12008 N SR 4, Bellevue, OH 44811
Telephone (419) 483-8233

1992 NATIONAL GUERNSEY PRINCESS

Bonnie

Bonnie will begin college this fall at Northwestern College in Lima, Ohio. She plans to major in Business Administration and Marketing. She is a past Ohio Guernsey Queen and active in the Ohio Junior Guernsey Assn. Bonnie has also been very involved in 4-H, school and sports in her county.

We're Proud of You!

Country Lane Farm

Charles and Jo Langenkamp
4866 Groff Rd., New Weston, Ohio
Telephone (419)336-6465

Excellent Producers

Villa Crest Fal Blair, EX-91
Pictured on the right.
2-06 305D 20,624M 879F 704P
3-06 365D 26,740M 1,127F 937P
Due in July to Schwinghamer Farm Captain.

Villa Crest Fal Verla, EX-90
4-03 305D 20,706M 908F 733P

Villa Crest Fal Corrine, EX-90
3-00 305D 16,246M 690F 578P

Three Excellent Cows by Villa Crest Falconier
Inquiries are welcome on sons of any of these cows!

Villa Crest Farm

Verl and Gretchen Weaver and Family
24417 CR 32, Goshen, IN 46526
Telephone (219) 875-7512

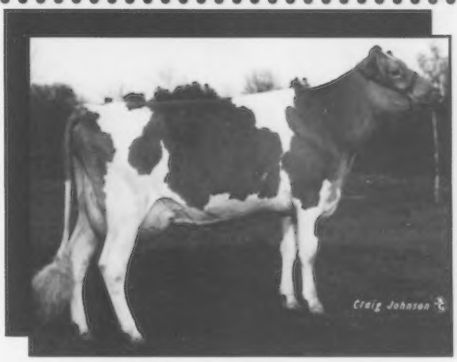

Villa Crest Frank Hildie, EX-92
3-11 365D 19,382M 970F 718P

Brookside Faith Future, EX-92
5-09 365D 25,392M 1,099F 863P
6-09 171D 17,457M 726F 556P RIP

Brookside Iolas Ivy, EX-93
4-02 365D 21,261M 964F 740P

Pennyrile Extra Vera, EX-91
6-00 365D 26,297M 1,121F 914P
Thanks to Peb-L-Brook and Leroy Lindley for letting us work with this great cow!

OHIO

Shines at Convention...

Mike Kaltenbach
1st Runner-up Outstanding Young Guernsey Farmer.
Mike is a partner in Sherma Farms, Bellevue, Ohio.

Bonnie Langenkamp
1992 National Guernsey Princess, 2nd Runner-up
Bonnie hails from New Weston, Ohio and Country Lane Farm.

Wendy Parker
1992 National Youth Achievement Participant.
Wendy hails from London, Ohio and Misty Meadows Farm.

The next time you are looking for top Guernseys, be sure to look for the Bigger, Better, Buckeye-Bred Brand!

Ohio Guernsey Breeders' Assn.

Martha Turley, Executive Secretary
1030 Marion Ave., Mansfield, OH 44906
Telephone (419) 756-2571

Congratulations!!

Mike Kaltenbach
1992 1st Runner-up
Outstanding Young Farmer

We are proud of you Mike and Becky!

We're proud of our hardworking Girls too!

Our 4 High-CPI Cows

Myrtledales Andy Happy, VG-85
Ranked #30
2-03 305D 20,900M 915F 687P

Sherma DMTF Miracles Treasure, EX-92
Ranked #95
4-09 365D 25,350M 1,144F 899P

Butler Hill Adm Honey, VG-85
Ranked #126
1-11 365D 14,990M 669F 519P

Sherma Admiral Ellens Ella-ET, EX-93
Ranked #128
4-10 365D 22,650M 1,037F 824P
Ella has several sons in A.I.

Our Recent Type Appraisal Also Went Well:

1 - New Excellent
11- New Very Goods

Sherma Farm

Kenton and Ila Sherman (419) 483-4737
Mike, Becky, Kevin and Kelly Kaltenbach (419) 465-2659
3930 Sandhill Road, Bellevue, Ohio 44811

Pennsylvania Guernsey Breeders Association

We Salute our Outstanding Breeders of 1991-92!

National Top Ten producers for Milk, Fat and Protein.

30-49 Cows

Trotacre Farm	4th Milk	9th Fat	6th Protein
Lindenhof Farm	5th Milk	5th Fat	5th Protein

1991 Bemble Gold Star Breeders

Lindenhof Farm, Oxford, PA

Plus 1,000 Pound Herds

Snider Homestead Farm, New Enterprise, PA
Trotacre Farm, Enon Valley, PA

Cathy Kennis
1992 National Queen Contestant

And some of the Cows who make us the Best we can be!

Top CPI Cows:

Trotacre Fayette Loretta - #7 ❖ Wheatland Playboy Myrna - #41 ❖ Walnut Lane CC Actress - #45 ❖ R Lost Creek Fayette Heineken, Trotacre Playboy Amy - #52 ❖ Valley View KA Jana - #57 ❖ Willows Jasper Heidi - #61 ❖ Maple Knoll Jetstar Norma - #64 ❖ Greenwood P Tootsie - #72 ❖ Lebanon Valley P Dee Dee-ET - #88 ❖ Greenwood V Tasha - #108 ❖ Greenwood A Jem - #111 ❖ Piney Lane Pender Marsha - #122 ❖ Maple Knoll Andy Joanne - #126 ❖ Pen-Col Victory Tabitha-ET - #132 ❖ Maple Knoll Jetstar Jessy - #153 ❖ Maple Knoll Norman Sunshine - #173 ❖ Penn Del Fayette Gail - #179 ❖ Summerfield Fayette Pinn - #186 ❖ Greenwood K Tammy - #195 ❖ Maple Knoll Telestar Spirit, Tri Dee Bee F Tonya - #213 ❖ Romella Rolex Gold - #224 ❖ Valley View Playboys Judy - #235 ❖ Maple Knoll Pride Nyla - #248 ❖ Rutter Bros Fayettes Becky - #286 ❖ Summerfield Jasper Idaho, Hillside Ben Ono - #297

Dave Smith

2nd Runner-up in the 1991 Outstanding Young Farmer Contest
Dave resides at Lebanon Valley Farms. He has bred National Class Leaders and an Honorable Mention All-American.

1991 Milk Flow Queens

Trotacre Fayette Loretta ❖ Lindenhof Mercury Ginger ❖ Trotacre Playboy Amy ❖ Lindenhof King Peppermint ❖ Spring Hollow Fayette Bell ❖ Hillside Pac Man Peach

Pennsylvania Guernsey Breeders' Association

Business Manager, Jim Trotter
Route 1, Box 94, Enon Valley, PA 16120
Office (412) 667-0834 ❖ Home (412) 667-7465

Come See The

on September 19, 1992 at the Hoosier

Roxann's Fresh Two Year Old Sells...

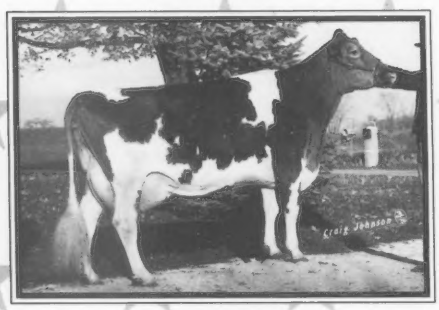

SELLING

Yellow Creek V Rosa (VG-84)
1-11 365D 13,980M 681F 530P
Sire: Bettswards Telestar Victory
Dam: Yellow Creek A Roxann (EX-92)
6-02 365D 26,400M 1,261F 950P
Rosa's maternal sisters:
Yellow Creek Fayette Ribbon (EX-90)
2-10 365D 33,000M* 1,356F* 1,070P*
Yellow Creek Loyal Rachel (EX-90)
4-09 365D 22,510M 1,135F 837P
Consigned By Yellow Creek Farm, Goshen, IN

Pictured at the right
Marfred Able Desire (EX-90)
4-03 365D 14,820M 792F 596P
Her dam:
Marfred Emory Desire (EX-91)
5-00 365D 22,280M 1,165F 812P
Selling is her fresh two-year-old Buttermost daughter.
Consigned by Mark Riggs, Evansville, IN

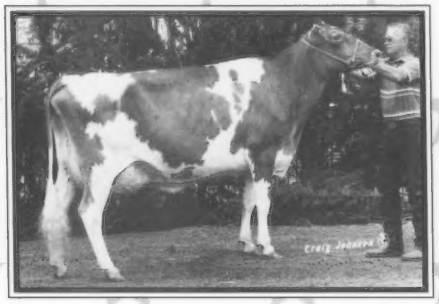

A Benedict daughter out of a (VG-88) Big Tex dam with 21,080M, 846F and 687P. Her second dam back was an 89 point cow with records of up to 21,40M, 1,024F and 740P. She is bred to Patriot and due two weeks after the sale.
Consigned by Yellow Creek Farm, Goshen, IN

A Fayette bred heifer due in October.
Valley Set Guernseys, Goshen, IN

A hot intermediate yearling prospect that will show with the best this fall! She is by Slymer, a young sire from Noba. He is a full brother to Simon and Silicone.
Consigned by Brian and Diane Wolfe, Rome, OH

An April Bionic serviced to Smokey and backed by two generations of Excellent dams.
Consigned by David Klingensmith, Leavittsburg, OH

Selling an 83 point high testing Agni daughter out of a VG-87 Telestar dam. Her dam at 3-02 had 17,890M, 750F and 660P. Her grandam was an EX-90 Fayvor with 15,430M, 643F and 526P at 5 years and 4 months of age.
Consigned by Mike Landers, Tiffin, OH

A fancy senior calf for the show season.
Dale Langenkamp, New Weston, OH

Bids may be directed to any of the following:

Michael Hurst
(614) 486-5642

Todd Riggs
(614) 294-3147

Auctioneer:
Merv Leffler
5875 S-700 E.
Marion, IN 46952
(317) 674-4818

Richard Houser
Tri-Haven Farms
RR #2, Box 15-1
Bryant, IN 47326
(219) 997-6707

Truman Weaver
Yellow Creek Farm
25202 CR 36
Goshen, IN 46526
(219) 875-5664

For Information and Catalogs Contact Richard Houser, Truman Weaver, or Merv Leffler

SOME PAGE(S) MAY NO
WELL DUE TO A LACK
CONTRAST BETWEEN TE

Stars Sell
in Bryant, Indiana
Classic Sale

Dan VEE YC Lass
Sire: Yellow Creek Faye Baldwin
Dam: Lin Con Premier Daisy
7-10 305D 16,680M 763F 529P
An Extremely fancy two year old over 60 inches tall. She will be scored by sale time. Over 50# on her first test.
Dan and Dave Schaub, Botkins, OH

A fancy Elegant heifer fresh by sale time out of an 86 point Fayette with a three-year-old record of 16,460M, 991F and 617P. Her VG grandam at 4-02 had 16,200M, 770F and 560P.
Charlotte Wachtel, Big Prairie, OH

From Boesche Guernseys, Dekalb, IL
An 85 point two year old due two weeks after the sale to Protein King. She has a 305D M.E. of 17,000M and over 800F.

A bred heifer due to Perfecto in January.

A fresh Herald bred to Perfecto. She is backed by a long line of longevity.

There are many other outstanding consignments still to come! See you on the 19th!

Sale to be held at:

Bear Creek Farms
RR1, Box 180B
Bryant, IN 47326
A Division of Richards Restaurants, Inc.

Directions to the farm
Bear Creek Farm is located on the Indiana-Ohio border. The farm is located on State Route 67, just east of Bryant, Indiana.

A fresh Baldwin Sells!

A pair of bred heifers!
An Admiral and a Fayette both bred to a Bionic son out of Land of Living Big T Nectar. The Admiral's VG-85 Fayette dam had a two-year-old record of 13,330M, 607F and 478P. The Fayette is out of a Volcano daughter. Her second dam was an 85 point Loyal dam with a two year old record of 12,230M, 556F and 456P.
Consigned by Donald Barger, Urbana, OH

A fancy uddered VG-83 Frank three-year-old with a one record yield deviation of +1,813M +37F +$179 +41P +$157P +$141CY.
Consigned by Green Ridge Farm, Evansville, IN

A couple of outstanding springing heifers due after sale time.
Consigned by Les Len Farm, St. Marys, OH

Lodging and Meal Package

Country Courtyard Cabins; Double Occupancy-$79/Couple
Extra Adults/same room-$23.00 each
Children (4-10)/same room-$16.00 each
(Includes all of the following)

September 18	September 19
Enjoy the grounds	Breakfast Buffet-7:30-9:30 a.m.
Check-In-2:00 p.m.	Scholarship Selection-9:00 a.m.
Cattle Browsing	Scholarship Auction-11:00 a.m.
Village Shopping	Check out-11:00 a.m.
Seafood Buffet 5:30 p.m.	Hoosier Classic Sale-1:00 p.m.
Theatre-7:30 p.m.	
Hay Ride & Campfire	

Package includes $10.00 Bear Bucks

Call for reservations by August 28. 1-800-288-7630 or 219-997-6822

OT HAVE REPRODUCED
OF PHOTOGRAPHIC
EXT AND BACKGROUND.

One For The Future

RAEMELTON PENDERS PRECIOUS
Very Good 86 at 2-10

TEST DAY DATA AND LACTATION TO DATE																					EXT. 305 DAYS					RELATIVE VALUE				
TEST	T	CAR	MILK			FAT		PROTEIN OR SNF		CHEESE YIELD			SCC	S	A		CONC.		MILK	FAT	P/S	CY	A	MILK	FAT	P/S	CY	% OF DLR M.E.
MO DAY	STR	P T	DAYS	DAILY	PM%	%	DAILY	%	DAILY	%	DAILY	% LOSS		C S			FED	REQ										
11-07			50	62.8	48	3.9	2.45	3.1	1.95	10.4	6.54	.3	98	3	6.22		18	26	14990	641			1667	1740	17			108
12-05			28	62.7	50	3.8	2.38	2.9	1.82	9.9	6.20	1.2	156	4	7.09		14	22	15610	640			1749	2530	24			112
1-03			33	63.6	50	3.8	2.42	3.0	1.91	10.2	6.46	.0	71	2	6.39		21	22	16500	663			1791	3400	41			117
2-05			29	58.0	49	4.0	2.32	3.1	1.80	10.6	6.16	.0	65	2	5.40		23	19	16400	663			1738	3410	48			117
3-03			29	62.1	49	3.9	2.42	3.3	2.05	10.7	6.66	.0	68	2	6.09		22	21	17400	688			1804	4600	77			124
4-02			30	64.1	51	4.2	2.69	3.3	2.12	11.2	7.19	.0	79	3	6.65		22	22	17730	714			1847	4930	109			127
5-02			30	59.8	48	4.4	2.63	3.3	1.97	11.5	6.87	.4	107	3	6.24		21	20	17680	724			1848	4680	98			125
6-02			31	55.0	49	4.3	2.37	3.5	1.93	11.5	6.33	1.3	163	4	6.50		15	24	17730	722	645	2034	1869	4760	103	195	425	125
TOTAL			260	15600		4.07	635	3.21	501	10.72	1672	.4	95	3	1644													

Sire:
Kellogg E Choice Pender

Dam:
Raemelton Fashion Patty (VG-85)
3-07 365D 20,150M 4.4% 883F 3.5% 701P
Sired by Raemelton Deacons Fashion out of a VG-88 dam with 3-05 365D 18,940M 823F.

We are excited about this young Pender. We think she is one for the future and hope for great things from her.

RAEMELTON FARM DAIRY
1030 Marion Avenue, Mansfield, Ohio 44906
Telephone (419) 756-2571
Ralph Turley, Manager

Results of our most recent appraisal!!

McDowell Farms Fayettes Jenny, EX-90
S: Dutch Mill Telestars Fayette

McDowell Farms Playboy Nola, VG-89
S: Utopia Premier Playboy
D: McDowell Farms Atlantic Nola
4-01 305D 13,570M 578F 472P
Due October 20th to Protein King.

McDowell Farms Fayatte Jackie, VG-88
S: Dutch Mill Telestars Fayette

Shady Haven Franks Nancy, VG-87
2-05 305D 17,320M 826F 623P
S: Spring Walk BT Frank
D: GR Alno B Mav Seven Nina
5-07 305D 19,210M 776F 617P
Due March 1st to Perfecto.
Co-Owned by Tracy Padgett

McDowell Farms
Jimmy, Patty, and Andy Holbert (502) 549-3736
Gordon and Wilma McDowell (502) 325-3791
740 B. F. Brown Road, Magnolia, KY 42757

Our Two-Year-Olds Are Producing Well..
with intensive grazing and hay feeding.

Lindenhof Andy Simon Klaudia (VG-87)
Proj. 2-02 305D 17,852M 843F 623P Act.

Lindenhof Utopia Milla (VG-83)
1-11 305D 15,391M 690F 552P

Lindenhof King Dandelion (VG-85)
Proj. 1-10 305D 15,782M 768F 500P Act.

Lindenhof Pender Gabie (D-78)
2-02 305D 16,357M 757F 550P

Lindenhof Arrow Pampelmuse (D-75)
Proj. 2-02 16,122M 708F 576P Act.

June Rolling Herd Average
55 cows 17,062M 4.5% 761F 3.5% 600P

Lindenhof Guernseys
Millie Widman & Axel Linde, Partners
K.D. & Else Linde
16501 Kirkwood Pike • Oxford, PA 19363 • (717) 529-2513

Trotacre Farm

Home of the

1991 National Production Winner

Trotacre Fayette Loretta EX-92

Some of "Loretta's" Other Accomplishments!

A National Class Leader for Milk, Fat and Protein!

Ranked Number 7 on the 1/92 High CPI List!

Trot Acre Farm

JIM, BOB AND DAVE TROTTER & FAMILIES
RD 1, Box 94, Enon Valley, Pennsylvania 16120
Telephone (412) 667-7465
Dave (412) 667-1186

1991 Winner of:

The 1991 New England Guernsey Breeders' Association Milk Production Trophy

An award given for the highest official milk production record on an age adjusted basis.

The F. T. Bedford NY ALA Farm Trophy

An award for the highest two year old record for milk on a 305-2X M. E. basis

Trotacre Fayette Loretta, EX-92
Gold Star Cow

2-00 306D 20,850M* 776F 653P*
2-11 358D 32,250M* 1,145F* 1,070P*
4-00 305D 28,240M 984F 847P*
365D 32,180M 1,149F 1,012P
* National Class Leading Record
Sire: Dutch Mill Telestars Fayette

Dam: Trotacre Telestar Lois, VG-86
2-03 279D 16,680M 614F 551P
Sire: Maurana Wis Telestar

We have offspring by Mercury on the ground and Ideals coming soon!

A Very Good Young Cow from a Proven Cow Family!

Mer Dons Fayette Kay
VG-85
2-09 365D 16,760M 672F 579P
4-05 196D 13,770M 531F 508P
4-05 Proj. 19,260M 778F
Kay is due in November to Protein King.

Kay's dam's maternal sister:
Mer-Don's Fayette Kimberly
EX-92
2-09 365D 21,050M 807F 652P

Mer Dons Farm
Merlin Goodman and Sons
4600 Ottawa Road
Lima, OH 45801
Telephone (419) 225-8177
or 225-8807

SEMEN FOR SALE

Units available from top bulls in the breed today!

Choose from:
7 Units of Frank
14 Units of Wheatland
Jupiter Playboy
29 Units of Fayette
2 Units of Smokey
5 Units of Victory

Call for other miscellaneous semen on past top bulls!

Call Dean for more information!

Les Len Farm

Lester Settlage and Family
12218 SR 29 St. Mary's OH 45885

Telephone
Barn: (419) 753-2887
Dean: (419) 738-5538
Lester: (419) 753-2130

Who's Who continued from page 26.

nado. They are still rebuilding and their wonderful herd of 25 Guernseys are making it possible. They breed for income, milk and protein. Their cows are doing their job to perfection!

Pennsy Border
Ronald Anderson Family
Russell, Pennsylvania

Pennsy Border Farm is located on Gouldtown and Dodge Roads on the NY-PA line. It is off of US Route 62 between Warren, Pennsylvania and Jamestown, New York. Pennsy Border Farm has had an all Guernsey herd since the early 1950's. The herd consists of 45 cows and 25 young stock. They have shown some of their cattle at local fairs and have also sold some young stock to local 4-Her's. They sold a senior calf, Pennsy Border Franks Fran, to a 4-H girl who did really well in the 1990 shows. Fran was nominated Jr. All American and also All American Senior Calf in 1990. Fran is a daughter of Pennsy Border Premier Sharon. The Anderson's are very proud of Fran and her owner, Amanda Hitchcock of Russell, PA. They welcome visitors anytime!

Pine Grove Guernseys
Rueben and Esther Miller and Family
Sugarcreek, Ohio

Their herd was started by Rueben's family in 1955 and remained a grade herd until 1984 when Rueben and Esther took over the herd and putu it through the Genetic Recovery Program. They greatly enjoy working with the Guernsey cow. They are enrolled in the TPE program and also do their part in sampling young sires. Their current RHA is right at 14,000M, 640F and 500P. The cows are milked in a stanchion barn and are housed in loose housing. During the summer they use their pasture a lot. They feel that the Guernsey cow is an excellent grazer.

Piney Lane
Mervin K. Myers
Littlestown, Pennsylvania

Mervin has bred and milked Guernsey cows for 35 years at Piney Lane Farm. Usually the milking herd consists of 50 plus milk cows and he raises most of his own replacement heifers. The herd average at Piney Lane is 13,000M, 635F and 455P. They market their milk on a protein bonus sale. They have a supply of numerous individuals to the young sire programs and were charter members of the Mid-Atlantic Guernsey Sires.

Ridaho Farms
George, Nona, Rick, Dawn and Hope Fryciak
Fowlerville, Michigan

After a bout with Johne's disease, they are now building their Johne's free herd to over a 12,000 pound average. Guernseys have been a part of their herd for 26 years and they are proud of the Guernsey breed. Their goal is to obtain a 20,000 pound cow within the next five years and a 15,000 pound herd average.

Sande-Hill Farm
Leroy and Nita Lindley
Oxford, Ohio

Sande-Hill Farm was started in 1951 and they have bred two bulls that went to AI, Double Emory and Dixie Commander. The herd now consists of 15 head, all AI sired. They have shown at most of the national shows and several state fairs. They dearly love the Guernsey cow and have enjoyed the many friendships they have made with the other Guernsey Breeders.

Three "G" Guernseys
CN Greer Family
Union City, Ohio

This is a three generation family operation with every cow's pedigree studied in making any goals. Sandy is the main owner and manager, but everyone has a special part. The milk cows are housed at Dale Langenkamp's farm. They invite you to stop in and see them and their Guernseys at any time or stop and visit them at the fairs.

Twin Brook Farm
John and John E. Marchezak
Bentleyville, Pennsylvania

Twin Brook is a family farm in southwestern Pennsylvania, where three generations work together. Of the 109 cows on test, 19 are registered Guernseys. Their RHA is 14,586M, 656F and 503P. Of the 16 cows appraised, three are excellent and ten are very good. They all enjoy showing their Guernseys and attending Guernsey events, especially the youngest generation. Their junior members include: Randi and Anne Marchezak; Adam, Jonathon and Justin McMurray; and Jeremy, Jaimie and Jason Ivcic.

Valley Set Farm
Ronald and Arlene Wenger
Goshen, Indiana

The herd was started by Russell and Esther Wenger with emphasis on type, production and longevity. The herd is housed in free stalls. The herd has been among the top in the

state of Indiana for production and among the top ten nationally. They have had 82 All-American nominations for open class, 12 national Premier Breeder Awards, and 20 Indiana State Fair Premier Breeder Awards.

Viele Acres
Jim and Mary Dillon, Carrie and Matthew
Jerome, Michigan

Viele Acres began in 1959 when Jim registered his 4-H Guernseys. The spread of Brucellosis in the late 1950's took most of the herd and it was rebuilt with Holsteins. In 1987 we bought a Guernsey heifer at the Michigan State Sale and revived the Viele Acres prefix. The RHA for June was 13,227M, 637F and 462P with an increase of +1,356 this year. Cows are fed grain and dry hay with green chop alfalfa and sorghum-sudan grass added in the summer. They use the top proven bulls with a third of the herd bred to young sires. Improved production is the immediate goal with an eye towards breeding that one "super cow".

Villa Crest Farm
Verl A. and Gretchen Weaver
Goshen, Indiana

Villa Crest Farm consists of over 100 registered Guernseys (50 milking) and was founded more than 50 years ago by Virgil C. and Mary Weaver. The farm is now owned and managed by Verl A. and Gretchen Weaver with the help of their children, Chris, Jeff and Marlys. Villa Crest has used a line breeding program for many years along with a few AI outcrosses. The Weavers breed for longevity, type and production. Spring RHA was 15,989M, 671F and 571P with the recent appraisal resulting in eight excellents and an 84 point herd average. Villa Crest has also been Premier Breeder at the Midwest Guernsey Classic for 11 consecutive years.

White Plains Guernseys
Shoemaker Brothers (Kenneth, Scott and Stuart)
Kirkwood, Pennsylvania

White Plains Farms have been in the Shoemaker family since 1924. They are 100% Guernsey. Scott and Stuart Shoemaker are the third gen-

Continued on page 41

Misty Meadows Farm
Fayette heifers for sale!
Robert Smith & Family
RD 2, Box 182, Bedford, PA 15522

THE JOHN RICHARDSON FAMILY
BALMORAL FARMS
Route 4, Box 57, Wapakoneta, OH 45895
Telephone (419) 657-6647

Visitors Welcome
LOR DAN
GUERNSEYS
DAN & LORETTA MITHOEFER & FAMILY
P.O. Box 62, Claypool, IN 46510
Telephone (219) 352-2847

Branstetter Dairy
FOWLER BRANSTETTER FAMILY
P.O. Box 221, Edmonton, Kentucky 42129
Telephone (502) 432-5184

Visitors Welcome - Friends Expected
Marodore Farm
LEE KOHLER AND FAMILY
5745 Burchey Road, Baltimore, OH 43105
Telephone (614) 756-4533

Circle Drive Farms
Jerry, Linda, Jeff and Pam Miller
5607N 300W
Huntington, Indiana 46750
(219) 356-5907

MUEHLING MEADOWS
Visitors Welcome
Cissna Park, Illinois 60924
RICH AND MARY MUEHLING
Phone (815) 457-2265
GREG, LINDA, CARRIE, RACHEL & RITA
Phone (815) 457-2354

Derinda Guernsey Farm
THE OFFENHEISER FAMILY
8582 South Derinda Road
Elizabeth, IL 61028 * Telephone (815) 598-3333

ROES-MOR FARM
THE ROESCHLEYS
Flanagan, Illinois 61740
Jerry and Mary (815) 796-2636
John and Debra (815) 796-2603

GREEN RIDGE FARM
LEE M. RIGGS AND FAMILY
1161 Volkman Road, Evansville, Indiana 47711
Telephone (812) 867-5035

SUN DALE FARM
GORDON G. TURNER
4135 South Hemlock Rd.
Hemlock, MI 48626
Phone (517) 642-5443
A Herd Established in 1908

KENTUCKY GBA
President - Larry Peyton
Secretary - Patty Holbert
150 Kennedy Rd., New Haven 40051

An Active Member Of
Lake Central Guernsey Sires
WALNUT MANOR FARM
STEVE AND DALE KIRKLIN
8792 E. ML Ave., Kalamazoo, MI 49001
Telephone (616) 381-2774
Take exit 85 from I-94, S to 1st corners, W 2 miles.

LAND OF LINCOLN
Illinois Guernsey Breeders Assn.
LARRY MOHR, EXECUTIVE SECRETARY
Route 8, Box 70, Normal, IL 61761
Telephone (309) 452-4600

WALNUT LANE FARM
1936-1992
Visitors Welcome
Rodney and Darlene Stuff • 7521 Lemar Road
• Mercersburg • PA 17236 • (717) 328-5793

LEBANON VALLEY FARMS
ROBERT B. SMITH & SONS
RD 1, Box 306, Annville, PA 17003
Telephone (717) 838-2488

White Plains Farms
Kenneth, Scott and Stuart Shoemaker
Kirkwood, PA 17536
Family Farm for 69 Years!
South of Lancaster City 1 Mile W. of RT 472
All Registered Guernseys

MERCER-NORTHWEST GUERNSEY BREEDERS' ASSOCIATION

WE SUPPORT OUR YOUTH BECAUSE THEY ARE OUR FUTURE!

Aiken, Paul N. & Eleanora J., Gilkey Road, Route 2, West Middlesex 16159, 412-528-3180
Anderson, Ronald, RD 2, Box 2802, Russell 16345
Blake, Anthony, RD 1, Stoneboro 16153
Burkhart, Merlyn, Star Route, Box 84, Franklin 16323 814-437-5876
Campbell, Florence, 607 Elmwood Avenue, Grove City 16127 412-458-4886
Cannon, Donald, Shady Land Trailer Park, Transfer 16154 412-646-3865
Cannon, Harold T., 4766 Lamor Road, Hermitage 16148 412-962-9195
Cannon William E. & Nancy, 4816 Lamor Road, Hermitage 16148 412-962-7250
Dixon, David, 5930 Cassady Road, Hermitaage 16148 412-962-1672
Ekey, Donald, RD 2, Box 2830, Russell 16345
Ealy, Harold, Route 2, Box 9635, Sharpsville 16150 412-862-2443
Ferris, Joseph, Route 2, Box 140, New Wilmington 16142 412-946-2471
Guyer, William, 10789 Pont Road, Albion 16401 814-756-3051
Henton, Donald, RD 1, Centerville 16404
Hill, Harold, RD 3, Sandy Lake 16145 412-376-3802
Hitchcock, Becky, RD 2, Box 2319, Russell 16345
Kunz, Cynthia, RD 1, Box 153, Centerville 16404
Kunz, John, RD 1, Box 153, Centerville 16404 814-827-1660
Kunz, Paul, RD 1, Box 153, Centerville 16404 814-827-3004
Lerse, Elaine, 981 E. Jamestown Road, Jamestown 16134 412-932-5921
Marburger, Victor M., RD 5, Mercer 16127 814-786-9934
Patton, Bill & Sally, RD 2, Box 562, Darlington 16115 412-827-2788
Reiser, Bill, 10070 Kidder Road, Cranesville 16410
Riethmiller, Harry, RD 2, New Wilmington 16142 412-946-8608
Riethmiller, W. Frank, RD 2, New Wilmington 16142 412-946-8260
Welch, Chad, Route 2, Box 9635, Sharpsville 16150 412-962-2443
Woods, David J., RD 1, Transfer 16154 412-646-2222

Breeding Today to Insure the Future!

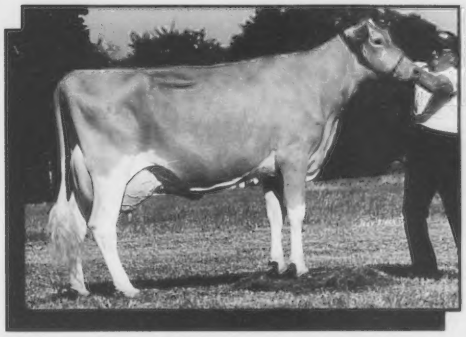

Walnut Lane Penders Deena EX-90 @ 2-03
2-01 305D 15,038M 580F 485P
3-01 305D 14,790M 601F 480P
Daughter by Mercury born 3-11-92.
***S:** Kellogg E Choice Pender*
***D:** Walnut Lane E Dawn VG-80*
3-11 284D 16,340M 687F 521P
***Granddam:** Walnut Lane T Doris VG-84*
3-10 356D 18,770M 825F 659P

Hidden Valley Unltd Pet EX-90 @ 4-04
2-11 305D 14,577M 614F 452P
3-11 332D 14,317M 602F 487P
5-00 305D 19,959M 881F 615P
Daughter Liseter Herald Polly
2-02 305D 16,484M 522F 452P
***S:** Hidden Valley Unlimited*
***D:** Lavon Farms D Juggler Pet VG-88*
6-00 334D 14,740M 726F 512P

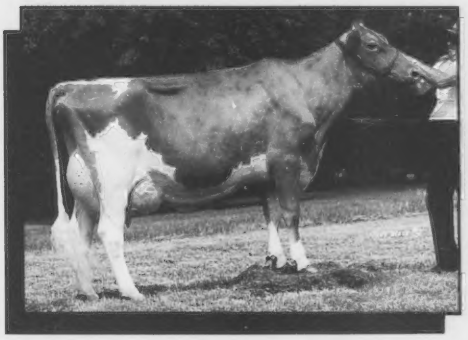

Hidden Valley GH Bell VG-87 @ 2-04
2-04 301D 13,320M 604F 442P
3-03 305D 17,111M 658F 532P Proj.
***S:** Glenville Herald*
***D:** Hidden Valley Princess Bell VG-87*
6-07 305D 15, 450M 768F 506P
***Granddam:** Boulder Wern Mav Bluebell VG-86*
6-01 365D 17,960M 774F 632P

Gerar Fayette Bonnie-ET VG-87 @ 3-03
3-02 331D 17,532M 780F 632P
4-03 305D 17,445M 633F 574P
***S:** Dutch Mills Telestar Fayette*
***D:** Royal Paulson Champion VG-88*
10-00 365D 40,240M 1,440F 1,263P
*She has **5** records over **30,000M** and **1,100F.** She also has **3** records of over **1,000P.***

Breeding Stock for sale!

John E. du Pont, Owner
Roy K. Hamilton, Manager
Bill Yaple, Herdsman

Liseter Farm

Registered Guernseys
P.O. Box 356
Newtown Square, Pennsylvania, 19073
(215) 356-1089

July 1992 Active AI Listing

PRODUCTION

ACTIVE AI-PTI ORDER

GUERNSEY BULL EVALUATION LIST FOR JULY 1991

NAME OF BULL	NUMBER	NAAB CODE	NO. HRDS	NO. DTRS	% CUL	% RIP	MILK AND FAT REL %	MILK	PTA %	PTA FAT (G90)	$$	NO. HRDS	PROTEIN NO. DTRS	REL %	PTA %	PTA (G90) PROT	CY$$	PCT ILE	PTI
NELLS GLOW ADMIRAL MAGIC	598858	21G305	19	39	4	33	72	+1388	.00	+63	+173	17	36	70	+.02	+51	+195	96	+346
LILY LANE PENNY PERFECTO-ET	598133	21G296	15	31	7	10	70	+1623	-.17	+49	+177	14	28	68	-.05	+49	+175	90	+341
OAKLANDS MERCURY	597375	8G184	35	76	12	0	83	+1345	+.04	+66	+173	35	76	83	+.02	+49	+193	93	+330
WAMPANOAG FAYETTE SMOKEY	598109	14G208	26	66	19	6	78	+1688	-.25	+41	+174	26	65	78	-.10	+45	+156	87	+313
JENSGOLDEN V PROTEIN KING	598017	14G210	36	69	26	7	81	+810	+.26	+72	+138	36	69	81	+.06	+36	+166	77	+310
BLOSSUM HILL P ANDY SIMON-ET	599797	21G321	31	41	***	90	70	+1447	-.02	+62	+177	31	41	70	-.09	+37	+157	90	+302
YELLOW CREEK FAYETTE CALEB-ET	599164	29G890	32	47	15	9	78	+1299	-.05	+52	+155	32	47	78	.00	+45	+168	83	+298
WILLOWS ADMIRAL JASPER	598587	9G109	20	30	20	0	70	+1086	-.01	+48	+134	20	30	70	+.01	+39	+149	64	+287
NESLEKCIM FARMS FORESTAR-ET	596064	14G231	16	24	***	25	68	+1348	-.16	+39	+145	15	23	66	+.01	+48	+162	77	+285
DAIRYMAN TELESTAR SHELDON	598888	21G313	15	30	***	47	67	+1256	-.07	+47	+146	15	30	67	-.02	+41	+153	70	+284
GOLDEN MEADOWS F W P ORANATOR	598533	7G253	41	68	15	6	82	+924	+.12	+57	+131	41	68	82	+.08	+43	+169	74	+284
SHENMONT FAYETTE FLORREN-ET	599366	29G899	31	42	***	60	74	+1327	-.12	+43	+148	31	42	74	-.04	+40	+146	67	+269
LINCREST TELESTAR BUTTERMOST	596990	29G863	143	259	20	41	93	+988	+.11	+60	+139	141	256	93	-.03	+30	+138	61	+267
YELLOW CREEK FAYETTE BALDWIN-ET	599270	7G267	21	25	***	56	67	+1131	-.12	+35	+124	21	25	67	.00	+39	+135	51	+267
SHENMONT AGNI FILMOR-ET	599501	29G901	28	40	***	63	71	+1152	+.01	+53	+145	28	40	71	-.02	+37	+149	67	+262
SHERMA ADMIRAL ELLENS ERICK-ET	598814	7G262	16	20	***	0	65	+940	+.06	+51	+126	16	20	65	.00	+33	+137	54	+247
LEVEL SQUARE ADMIRAL TONY	597869	29G874	28	38	14	8	77	+1061	-.07	+39	+123	28	38	77	+.01	+38	+137	51	+243
SHENMONT PATRICIAN CHAD-ET	598892	29G886	16	28	14	0	71	+960	-.06	+36	+112	16	28	71	+.05	+40	+139	45	+240
ROZELYN D M ERNIES ABLE	593413	7G184	367	1244	18	9	98	+988	-.01	+44	+122	363	1232	98	.00	+34	+132	48	+237
DAN BA LEE WCA STAR WARS	598394	1G171	19	30	20	0	73	+796	+.07	+46	+110	19	30	73	+.04	+33	+132	38	+232
HILLDALE KAYLINES KERNEL	599224	9G113	17	27	***	41	66	+873	+.04	+45	+115	17	27	66	-.02	+28	+118	29	+229
LYNDALE BONUS J TELESTAR	596610	8G125	44	80	27	20	83	+801	-.03	+33	+96	44	80	83	+05	+35	+123	22	+227
GUERNDEAN DIXIE ADML DAVIS-ET	597092	29G858	119	227	14	2	94	+1116	-.09	+38	+126	119	227	94	-.05	+32	+120	41	+226
LAND OF LIVING WCA INVEST-ET	597634	29G866	57	84	28	4	85	+703	+.11	+46	+102	57	84	85	+.03	+28	+119	25	+226
BETTSWARDS TELESTAR VICTORY	595722	29G838	388	1238	18	36	98	+954	+.01	+44	+120	385	1232	98	-.05	+27	+114	29	+218
PIERCE FARMS ADMIRAL SHIPMATE	597526	7G239	20	25	28	0	70	+1009	-.03	+42	+122	20	25	70	-.06	+26	+109	25	+195
MT ARARAT FAYETTE BRICE-ET	599171	29G894	44	60	18	13	80	+864	-.06	+30	+98	44	60	80	-.02	+27	+99	12	+194
CLEARBRANCH JEANS N P KING-ET	596262	29G846	268	635	16	50	97	+721	+.06	+40	+98	266	627	97	-.01	+24	+102	16	+193
ARROW HEAD TF LINKON	598626	2122	21	33	21	6	69	+496	+.09	+35	+75	21	33	69	+.10	+30	+113	6	+192
SANDE HILL DIXIES COMMANDER	597927	7G251	13	16	***	0	63	+1010	-.21	+17	+96	13	16	63	-.05	+28	+88	3	+188
WELCOME CHOICE ADMIRAL	590165	29G811	603	2285	16	5	99	+709	+.01	+33	+89	591	2243	99	-.03	+21	+87	3	+170
TAG LANE AD SCOTT-ET	597402	14G200	28	49	9	4	77	+987	-.05	+37	+115	28	49	77	-.13	+16	+78	9	+158

TYPE

NAME OF BULL	PROD TYPE INDEX	PROD TYPE REL	NUM DAU APPR	TYPE REL	FINAL SCORE	STAT	STRN	DAIRY FORM	BODY DPTH	FOOT ANGL LOW-STP	REAR LEGS PST-SCKL	ANGLE PINS HI-LOW	THRL WDTH	FORE UDDR ATT	REAR UDDR WDTH	REAR UDDR HGHT	TEAT PLACE WID-CLOS	TEAT LNGT	UDDR CLFT	UDDR DPTH DEEP SHAL
						PREDICTED TRANSMITTING ABILITY FOR APPRAISAL TRAITS														
NELLS GLOW ADMIRAL MAGIC	346	69	23	57	1.6	0.8	0.2	1.5	-0.3	S1.5	P0.1	H0.6	0.3	0.6	0.9	1.4	W1.4	0.1	-1.1	S1.6
LILY LANE PENNY PERFECTO-ET	341	67	20	57	3.7	4.4	2.0	3.0	1.6	S0.6	P1.7	L0.1	1.3	1.9	1.8	2.1	0.0	0.3	0.9	S1.5
OAKLANDS MERCURY	330	81	31	68	0.7	-1.9	-0.5	0.8	-0.4	S0.7	P0.4	H1.7	-0.6	-1.2	-0.8	-1.2	C0.7	-1.7	-0.1	D1.8
WAMPANOAG FAYETTE SMOKEY	313	78	55	75	3.9	5.4	3.2	3.3	2.2	S0.7	P0.8	L1.1	2.5	0.9	2.7	3.1	C1.2	1.8	0.8	D0.4
JENSGOLDEN V PROTEIN KING	310	79	32	68	2.7	1.2	0.4	1.3	1.3	S0.9	P1.6	L1.8	0.2	1.0	0.8	1.2	C2.6	0.7	0.5	S0.2
BLOSSUM HILL P ANDY SIMON-ET	302	65	8	37	3.0	1.5	1.7	1.6	2.2	L0.3	P0.7	H0.6	1.4	0.4	1.2	1.0	C1.4	0.6	1.7	S0.3
YELLOW CREEK FAYETTE CALEB-ET	298	77	31	69	1.3	-0.9	1.2	0.4	0.8	L0.7	S0.7	H2.0	-0.4	2.3	0.8	0.5	C0.3	-1.0	-1.0	S1.0
WILLOWS ADMIRAL JASPER	287	69	23	64	3.0	3.7	0.3	2.2	0.4	S0.6	S0.5	H0.4	-0.8	0.2	0.6	1.4	W0.1	-0.9	0.8	S0.5
NESLEKCIM FARMS FORESTAR-ET	285	66	24	60	1.0	0.1	-2.2	0.2	-2.4	L0.2	S0.6	H0.7	-1.2	-0.7	-0.6	0.7	C2.0	0.6	-0.6	S0.6
GOLDEN MEADOWS F W P ORANATOR	284	81	35	73	0.3	-4.9	-0.4	-0.8	-1.5	0.0	P0.8	L2.1	-1.2	-0.3	-0.3	-0.2	W1.1	2.3	1.0	D0.8
DAIRYMAN TELESTAR SHELDON	284	65	15	50	2.2	3.2	0.6	0.4	-0.1	S1.0	S0.2	L1.3	0.1	-0.3	0.7	0.6	C2.3	0.0	0.3	S1.0
SHENMONT FAYETTE FLORREN-ET	269	71	13	50	1.9	0.4	0.8	1.5	1.2	L0.3	P0.3	H1.7	0.5	1.1	1.4	0.9	C1.1	-0.7	-0.3	S1.5
YELLOW CREEK FAYE BALDWIN-ET	267	64	12	46	3.1	1.8	1.4	2.0	2.0	S0.1	P0.3	L0.8	1.6	0.3	1.7	2.4	C1.3	3.8	0.5	D0.7
LINCREST TELESTAR BUTTERMOST	267	92	97	87	2.9	1.4	-0.2	2.8	-0.5	L0.4	S0.1	L1.9	0.0	-1.8	1.4	1.4	C1.2	-0.3	1.2	D1.0
SHENMONT AGNI FILMOR-ET	262	68	13	49	1.1	-0.3	0.4	0.2	0.3	L0.4	P0.2	H2.0	1.0	0.1	-0.3	-0.5	0.0	0.0	-0.4	S0.4
SHERMA ADMIRAL ELLENS ERICK-ET	247	62	8	42	1.5	1.1	0.1	1.1	-0.3	L0.7	S0.3	L2.7	0.3	-1.7	0.8	0.6	W1.1	0.0	1.4	D0.3
LEVEL SQUARE ADMIRAL TONY	243	76	25	68	1.1	0.5	0.5	0.8	-0.3	L0.1	P0.7	L2.3	0.1	0.5	0.7	0.9	W1.4	0.0	-0.6	D0.4
SHENMONT PATRICIAN CHAD-ET	240	69	16	55	0.6	-0.4	0.6	0.0	-1.1	S0.8	S0.9	L1.8	0.3	-0.9	-0.3	-1.8	W0.3	3.6	1.1	D1.1
ROZELYN D M ERNIES ABLE	237	98	563	97	1.3	0.7	0.2	1.6	-1.2	L0.7	S1.4	H0.3	0.5	-1.7	0.2	-0.7	0.0	-0.4	-0.3	S0.1
DAN BA LEE WCA STAR WARS	232	71	20	61	1.0	-0.4	-0.9	-0.3	-0.5	S0.2	P1.5	L1.4	-1.3	1.1	-0.4	-1.5	C0.8	-0.4	1.1	S2.5
HILLDALE KAYLINES KERNEL	229	64	15	49	2.6	1.0	0.9	1.5	1.0	S0.8	P0.2	L1.1	0.7	0.1	1.6	2.0	W0.1	0.7	-0.3	D0.4
LYNDALE BONUS J TELESTAR	227	82	34	73	1.6	0.1	0.2	0.9	-0.8	L0.2	P0.1	L1.6	-0.6	0.4	1.2	1.1	W1.2	3.8	0.9	S0.4
GUERNDEAN DIXIE ADML DAVIS-ET	226	93	128	90	1.9	1.7	-0.4	1.4	-1.9	S0.5	P0.3	L2.1	-0.3	-0.6	0.1	0.4	0.0	1.7	2.6	D0.1
LAND OF LIVING WCA INVEST-ET	226	84	39	76	2.2	2.7	0.2	1.3	1.1	L0.3	P0.1	L0.8	0.8	-1.1	0.6	1.0	C0.6	-1.1	0.6	D0.1
BETTSWARDS TELESTAR VICTORY	218	98	671	97	2.2	0.5	-1.0	2.0	-0.8	L0.2	P0.4	H0.2	-0.4	0.0	1.6	1.7	C0.3	-2.7	-0.3	S1.8
PIERCE FARMS ADMIRAL SHIPMATE	195	69	17	60	1.0	3.5	0.2	0.7	0.1	L0.9	0.0	L2.9	-0.5	-0.7	0.3	0.1	W0.8	-1.4	0.4	S1.6
MT ARARAT FAYETTE BRICE-ET	194	79	30	71	2.1	-0.7	1.8	0.7	0.5	S1.0	P0.3	H2.7	0.3	2.1	0.7	2.1	C0.9	-1.3	-0.1	S1.7
CLEARBRANCH JEANS N P KING-ET	193	97	317	95	1.8	0.3	1.2	1.5	1.9	0.0	S1.4	L1.7	0.3	0.5	1.0	0.3	W0.2	0.9	0.4	S0.5
ARROW HEAD TF LINKON	192	67	17	53	0.3	2.2	2.3	-0.6	1.0	S0.5	P0.6	H1.1	1.6	0.0	0.9	-0.4	W0.7	-0.7	-1.1	D0.3
SANDE HILL DIXIES COMMANDER	188	60	10	45	3.0	1.6	1.4	1.5	1.6	S0.3	S0.3	H0.6	2.2	1.0	1.7	1.5	C2.7	-0.4	1.0	D0.8
WELCOME CHOICE ADMIRAL	170	99	1453	99	1.9	1.2	0.1	1.3	-0.3	S0.2	P0.1	L0.3	-0.7	-0.5	0.8	1.1	W0.7	-1.4	1.4	D0.5
TAG LANE AD SCOTT-ET	158	74	15	55	2.1	1.3	-0.7	1.1	-0.9	L0.3	P0.2	H0.5	0.0	1.3	0.4	0.5	C0.2	-0.8	0.7	S1.5

Who's Who continued from page 37
eration on this Lancaster County Farm started by their grandfather, Lewis E. Shoemaker. They are presently milking 55 cows on DHIA test. The current goal is to raise total pounds of fat and protein. All replacement heifers are home raised and bred to home raised young bulls. Cows are bred AI to top Select Sires and ABS young sires. They are members of the MAGS program. This 400 acre farm grows corn, alfalfa, soybeans, wheat, oats etc. White Plains Farms are located 20 miles south of Lancaster City, 1 mile west of Rt. 472.

Walnut Hill Farms
Mark and Laura Suttle Melanie, Robyn, and Chelsea Suttle
Orrville, Ohio

The first registered Guernseys were purchased in 1983, and now Walnut Hills is home to 20 registered Guernseys and 70 milking Holsteins. The current Guernsey RHA is 16,743M, 731F and 602P. Thirty percent of the herd is bred to NOBA young sires. Both herds are housed together in freestalls and milked in a comfort stall barn. Their Guernseys receive no extra special care. In the spring of 1992 they received recognition from DHI for having the second high Guernsey herd in Ohio for milk and protein.

Yellow Creek Farm
Truman Weaver and Family; Goshen, Indiana

The Yellow Creek herd was started in 1931 by Truman's parents, Oscar and Bessie Weaver. Truman came into the partnership in 1959 and took sole posession in 1977. Presently Truman's son, Lonnie and his wife, Lisa are in a working partnership with him. The herd has been classified 38 times, beginning in 1949 and achieved Gold Star Breeder status 28 times.

Zalar Dairy Farm
Stan and Martha Zalar; Caldwell, Ohio

They purchased their first Guernseys in 1979 from the Langs at Spring Hill Farm. One of these calves was later classified Excellent 91. They are currently milking fourteen cows. The herd is milked in a nine stanchion milk stable and housed in loose housing. They are on owner sampler test. The forage fed consists of pasture and hay. Their goal for herd size is 35 cows.

Z-Pak Guernsey Farm
Bill, Nina, Adele and Teddy Dziepak; Greensburg, Kentucky

The little farm is in Green County. Currently they are milking 14 cows and raising their own heifers and breeding to keep the rich, gold milk and the cows all true to the breed.

About the Directory Cover...

Four generations of the Weaver family have been involved with Guernseys at Yellow Creek Farm in Goshen, Indiana. They are from left to right Oscar, Truman, Jordan and Lonnie. The herd was started in 1931 by Oscar and his wife Bessie. Since that time, Yellow Creek has placed 69 sires in AI, produced 114 national class leading records and have bred or developed 86 excellent cows, 36 Gold Stars Cows and six cows over 175,000M lifetime. They currently have four cows on the high-CPI list.

The calf pictured represents one of their top cow families, the "Blossom's". This calf, Brittany, is a March '92 Smokey daughter that is the eighth generation in this cow family on the farm with the foundation coming from the U-Creek herd back in the mid '60's. Brittany is a great granddaughter of Blossom and owned by Michael Hurst, Jerry Emerich and Truman Weaver.

We're Excited About Smokin Billy Jo!

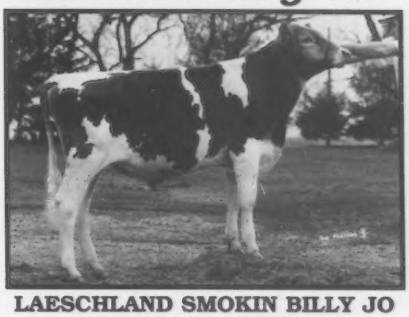

LAESCHLAND SMOKIN BILLY JO
PI: 1,193M +32F +$126 +35P +$121
PA: 1,397M +45F +$155 +45P +$155
Sire: Wampanoag Fayette Smokey
Dam: Laeschland Pender Billie Jean (EX-90)
2-01 2x 305d 20,740M 4.4% 907F 3.4% 705P

Semen will be available in October. Be sure to place your advance order now so you can sample this exciting young bull in your herd.

For the latest Sire Summary information, call your ABS Representative or 1-800-ABS-STUD. In Canada call 1-519-669-1346.

ABS

Reliably Ahead!

American Breeders Service; A Division of W.R. Grace & Co.-Conn.
P.O. Box 459, De Forest, WI 53532

We're Excited About Our High CPI Prospects!

We have six exciting heifers to watch for!

*A **Perfecto** already on the ground out of:*
Jensgolden Topstar Butterglow (VG-85)
3-01 365D 18,560M 961F 669P
Sire: Maple Leaf Admiral Topstar

An Ultrasound has been done and we are expecting these heifers soon...

***Three Perfecto's** due in October from:*
Jensgolden Volcano Helen (VG-87)
3-04 354D 18,710M 819F 698P
Helen is bred to Sheldon.

***Two Mercury's** due in September from:*
Jensgolden Fayette Orianna (EX-90)
4-10 365D 22,930M 1,011F 836P
Orianna is bred back to Protein King.

On US Highway 8

JENSGOLDEN JUNCTION

DALE, TERESSA & KENT JENSEN
TRENT & LEANN JENSEN
KIRSTEN & KEVIN KLUGOW

Route 1, Amery, WI 54001
Telephone (715) 268-8711

Annual Meeting continued from page 13
animal husbandry practices in the care and welfare of our animals, and WHEREAS, we realize the importance of consumer concerns with regard to the care of animals for the production of food and other uses, and WHEREAS, the animals rights activists may not be aware of the husbandry practices and the economic value that animals agriculture contributes to our states and nation, THEREFORE be it resolved, that the American Guernsey Association urges its members and administration to be pro-active in educating the general public with regard to animal agriculture. So moved by Brubaker, seconded by Ralph Turley and carried unanimously.

Resolution VII - WHEREAS, the management and staff of the American Guernsey Association have functioned in a professional manner and have served Guernsey Breeders to the best of their ability, THEREFORE be it resolved, that we challenge and encourage management and staff to continue working with the board of directors and breeders for the continued success of the American Guernsey Association. So moved by Brubaker, seconded by Gerald Borgwardt and carried unanimously.

Resolution VIII - WHEREAS, the members of the Board of Directors of the American Guernsey Association have taken their time and energies from their home farms to serve the interests and concerns of all Guernsey breeders; THEREFORE be it resolved, that we thank them with appreciation. So moved by Brubaker, seconded by Allan Bentley and carried unanimously.

Resolution IX - WHEREAS, the Board of Directors of the American Guernsey Association has indicated that it will disassociate itself from the Guernsey Genetic Growth program; THEREFORE be it resolved, we request the board to delay their decision until they have received further research, legal counsel and have analyzed their financial responsibility. So moved by Brubaker, seconded by Myron Erdman and motion was passed.

Resolution X - WHEREAS, it is recognized that to be successful as dairymen we must breed cows that are competitive, and WHEREAS, we must have a breed organization that has sufficient staff and resources to provide these services; THEREFORE be it resolved, that the American Guernsey Association continue the Guernsey Genetic Growth program so that each Guernsey breeder can pursue his or her own path toward breeding cattle that can compete now and into the 21st century, ensuring the future of the Guernsey breed and the American Guernsey Association. So moved by Brubaker, seconded by Steve Kirklin. The motion was made to table Resolution X by Steve Mills, seconded by Myron Lancaster. Motion passed.

At the conclusion of the Resolution report, Brubaker thanked each of the committee members, the board of directors and the staff for their time and efforts.

The meeting was recessed for 15 minutes.

President Brubaker called upon National Guernsey Queen, Stacey Guyton. She explained, "I have had a great time this week and it has been exciting. This is the first national convention I have attended and it will be the most memorable one for sure." She thanked the association for supporting the youth programs, stating that it is the youth that are the future of the Guernsey breed.

Guyton

Guyton proposed a milk toast, "This toast is to the Guernsey milk whether it be white or chocolate, it will always be high quality with high solids. This is to the beautiful Guernsey cow that came from the Isle of Guernsey. She came and supported our nation, nourished our people and will continue to be a strong tradition in the future. Congratulations to the Guernsey breeders and the American Guernsey Association and may you always have good luck with the Guernsey breed."

President Brubaker called upon the director nominees for their comments. Steve Kirklin expressed his thoughts, "The GGG program was not started by people or participated in by breeders that wanted to ruin the Guernsey cow or destroy the American Guernsey Association. It was done by people that felt a need to do something to improve their lives, bottom line, their chance for success in a land of opportunity. They did not sell out or buy into all Holsteins like so many before them. I don't know why when so many have, but two possible reasons come to mind - one, they love the Guernsey cow and two, the friendships of the people that breed Guernseys."

MASTER BREEDER AWARD

Next, President Brubaker called on Don Graver of Iowa to present the Master Breeder Award. This award was presented to Allan and Evelyn Bentley, owners of Suneslope Farm of Ames, Iowa.

In response, Bentley said, " This is a very humbling experience and to be so honored in a group like this. We do love the Guernsey cow."

DISTINGUISHED SERVICE AWARD

The Distinguished Service Award is annually bestowed upon a member or members of the AGA to

Continued on page 50

Congratulations Queen Stacey

Stacey Guyton
1992 National Guernsey Queen, Winner of the Best Skit Award

We are proud of you Stacey!

Stacey's Accomplishments Include:
1990 Maryland State Dairy Princess
Maryland Guernsey Queen
Student at Virginia Polytechic Institute
Member of the VPI Dairy Club
1992 National American Dairy Science Assn. 3rd. Vice President
National Dairy Judging Team
Public Speaking Representative at the National 4-H Contest in 1990

Upon graduation Stacey plans to pursue a career in dairy cattle nutrition or agricultural financing.

Guy Dell Farm
Wilmer and Joann Guyton
1802 Arnoldstown Rd.
Jefferson, Maryland 21755

JASPER

A Breed Leader For Type!

AMERICA'S HEROES

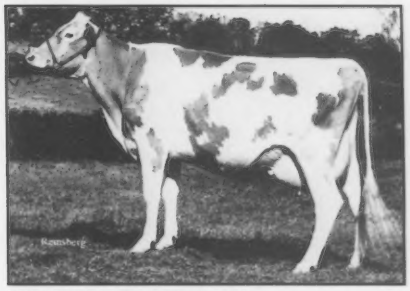

WILLOWS JASPER HEIDI, EX-90
3-4 2x 326 22,048M 4.4% 968F 3.5% 781P
Owner: Kenneth B. Garber, Willow Street, Pennsylvania

9G109 WILLOWS ADMIRAL JASPER
USDA PTA '90 (7/92) 30 dtrs., 20 herds

Milk/Fat/Protein	+$140	+1086M	+.01%	+39P (70% Rel.)
Milk/Fat	+$134		-.01%	+48F (70% Rel.)
Cheese-Yield	+$149			+87CFP

AGA PTA Type +3.0 (64% Rel.) PTI +287
aAa: 162453 Pedigree: Admiral X AFC Nevada

★ Dairy & open-ribbed ★ +3.0 PTAT

★ High rear udders ★ Extreme stature

ROCKY MAPLE JASPER LANA, Des-76
3-7 2x 365 23,670M 4.4% 1040F 3.6% 845P
Owner: Rocky Maple Farm, Hagerstown, Maryland

ALLIED GENES

NOBA TIFFIN, OH · SIRE POWER TUNKHANNOCK, PA · KABSU MANHATTAN, KS

NOBA, Inc.
P. O. Box 607
Tiffin, OH 44883
(419) 447-6262

SIRE POWER, Inc.
R.R. #2, Box 10
Tunkhannock, PA 18657
(717) 836-3168

KABSU
1401 College Ave.
Manhattan, KS 66502
(913) 539-3554

In the Western States: **U. S. GENES**, 3924 H Starlite Dr., Ceres, CA (209) 538-0805

Congratulations...

To our good friends from Brazil on their fine purchases at the National Convention Sale!

Dave Parkinson, Custodio A.T. de Almeida, Artur Pinho

*A big **THANK YOU** to Mr. Artur Pinho, for his investment, into our Fern family through his purchase of Fergie.*

TWIN L FARM

The Jack Krull Family

N9625 Krull Road, Bonduel, Wisconsin 54107

(414) 525-2732

Dear Guernsey Breeders and Promoters,

Thanks for making June 26-29, (92 National Convention in Pewaukee, Wisconsin) a most enjoyable and rewarding time.

We were very honored by being named the Outstanding Young Guernsey Farmers, as we greatly respect the other contestants.

It was indeed our pleasure and honor to have so many of you visit Cozy Nook Farm to discuss Guernsey Cattle and dairy management practices.

We would also like to wish Lone Acres Farm and Valley Gem Farms & Lester Faler best of luck with our convention consignments.

We look forward to seeing everyone in Iowa in '93!

Tom and Joan Oberhaus

COZY NOOK FARM

W309 S 630 Maple Ave.
Waukesha, WI 53188

CONGRATULATIONS KURT!

Don, Kurt and Dorothy

1992 National Outstanding Guernsey Youth 1st Runner-Up

Kurt will be attending the University of Wisconsin-River Falls and plans to major in Animal Science with emphasis in Dairy.

We're proud of you, Kurt!

THANK YOU...

Austin Laesch for purchasing
Coulee Crest Jack Ora
and
Tim Stone for purchasing
Coulee Crest Andy Gem-ET.

We wish you the best of luck!

Coulee Crest Farm

Don & Dorothy
Scott, Jill, Kurt Peterson
Dave Hemmersbach, Herdsman
RR 2, Box 169
Cashton, WI 54619
(608) 654-7889

The Curtain Unfolds...

Roselorn Guernsey Sale

September 5, 1992 at 1:00 p.m.

A dispersal of the milking herd and bred heifers will be held at the farm in Toledo, Iowa. The Iowa State Guernsey Picnic will also be held prior to the sale on the 5th. Make your reservations with Richard Hopper by September 1, 1992.

Selling!

Rolling Prairie SC Becky EX-90
3-11 365D 16,660M 733F 621P
5-08 365D 17,310M 768F 585P
Her Fayette daughter sold in June at the National Convention Sale.

Her Fayette Daughter Sells!

Roselorn Rons Fashion VG-84
3-02 304D 12,430M 572F 419P
Her Admiral daughter sold in June at the National Convention Sale.

Her Daughter:
Roselorn Fayettes Faye VG-82
Due at sale time to Roselorn AD Boris.

Also Selling....

An EX-90 Fayette daughter with records of up to 18,840M, 767F and 663P in 365D at four years of age. She was bred in June to Magic.

With a two year old record of 16,960M, this VG-87 Idle Neer Rondas Hornet, is due in February to Perfecto. Her dam had 18,700M, 691F and 615P at two years and ten months of age.

A VG-84 Admiral two-year-old. She is out of an EX-90 Fayette who at 4-00 had 18,840M, 767F and 663P in 365D.

A Fairview Admirals Andy daughter who is scored VG-83. She is bred to Perfecto and at 5-05 she had 17,250M, 661F and 575P in 358D. Her dam was VG-85 with records of up to 14,610M, 629F and 512P.

A VG-88 Fayette, due in November to Laeschland Frank Bullet. At 4-07 she had 16,670M, 781F and 563P in 312D.

An 85 point Kellogg Minnies Choice daughter with records of up to 15,970M 655F and 567P at 4-10 sells. She is bred and due in October to Perfecto.

Owner: Richard Hopper
2381 300th St., Toledo, IA
(515) 484-2576
Farm located 4 1/2 Miles northeast of Toledo.

Sale Managed By:
Guernsey Marketing Service
Dave Parkinson
7614 Slate Ridge Blvd., Reynoldsburg, OH 43068-0666
For Catalogs Call: 614-864-2409

GUERNSEY GROVE COMPLETE DISPERSAL

Saturday, August 22, 1992 ✧ Lacrosse County Fairgrounds

Alvin and Roger Basse, S70 W16050 W Janesville Rd, Muskego, WI 53150 Phone 414-422-0315

Her Victory daughter sells!

GUERNSEY GROVE F BABE (EX-90)
4-06 305D 16,180M 687F 551P
Sold in the '92 Convention Sale. Her Victory daughter sells.

Selling!

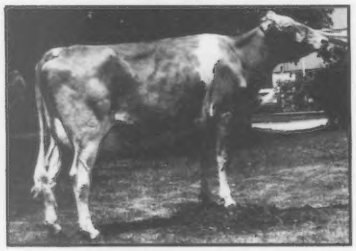

GUERNSEY GROVE F DEANNA (VG-85)
2-07 305D 16,320M 762F 582P
Due in October to Perfecto.

Selling a full sister!

GUERNSEY GROVE F NANNA
2-04 305D 17,050M 723F 574P
Selling a VG-81 Fayette with a two-year-old record of 12,800M 632F and 439P.

Selling!

GUERNSEY GROVE F FORJEAN (EX-90)
1/92 PTA +1,266M +25F +$124 +35P +$117P
PTAT +1.6, CPI +214
4-08 305D 16,610M 610F 547P
This Fayette daughter sells due in September to Magic. Backed by two Very Good dams. Grandam has a best record of 7-00 305D 20,890M. *Her Victory daughter sells bred to Magic.*

Other highlights include:

GUERNSEY GROVE F FLO (EX-90)
1/92 PTA +815M +15F +$79 +21P +$72P
4-06 287 17,250M 645F 573P RIP
This Fayette sells due in September to Tag Lane AD Scott-ET along with her yearling Smokey daughter and Victory daughter bred to Magic.

GUERNSEY GROVE EMORY MISS (VG-85)
3-07 305D 16,060M 747F 498P
Bred July 7, 1992 to Perfecto

GUERNSEY GROVE F PETRINA (VG-81)
4-05 207D 14,250M 573F 460P RIP
Proj. Act. 18,090M 745F 587P
This Fayette sells bred to Magic.

GUERNSEY GROVE B PAT
2-03 294D 15,260M 580F 490P RIP
By Buttermost, she sells due in August to Shipmate. Her dam is by Raemelton Deacons Fashion with 5-08 305D 18,280M 835F 585P.

Gary Estes, Auctioneer, 417-485-2524

Sale Managed by:

Guernsey Marketing Service
Dave Parkinson & Tim Griswold
7614 Slate Ridge Blvd.
Reynoldsburg, OH 43068-066
(614) 864-2409 or (608) 798-1059

Wisconsin Guernsey Breeders
Gary Preston
South 602 Sand Rd., Mondovi, WI 54755
(715)-926-5787

For Catalogs Call: 614-864-2409

CONVENTION CANDIDS

Myron Erdman and Mary and Bernard Pralle show us a new form of cow communication!

Is this really our future? (Todd Riggs and Michael Hurst)

Is this a rerun of the Gong Show starring Les Peckham and Ed Wright

Our national president and friends hard at work! (Martha Turley, Cline Brubaker, Ralph Turley and Mary Lee Brubaker)

Our Brazilian friends. studying the animals at the parade of sale cattle.

MC Dr. Dave Dickson at the Youth Banquet.

Jon shows us where the muscles really are! (Lori, Evan, and Ed Jasurda, Jon and Jamie Lantz)

Gene Meyer and guests during the Hoard's Dairyman Farm tour.

*Tim Abbott, ABS, spending the **BIG** bucks as Queen Stacey looks on.*

Blaine Crosser and Bonnie Ayars exhibit their musical talents at the zoo.

The 1992 National Queen Contestants at their best.

Dan Brubaker concentrates on putting the cow puzzle together!

Ed Wright and Joy Vilter discuss the success of the convention.

Youth Convention Highlights
"Guernseys and You in '92"

The much anticipated evening focused on the youth. Master of Ceremonies, Dr. David Dickson, introduced Gary Preston, Wisconsin Guernsey Breeders' Association Secretary-Treasurer, who gave the invocation. A prime rib dinner was followed by the presentation of the national awards. Dr. Dickson welcomed everyone and kept the group entertained with his magic tricks.

Dickson then introduced the 1992 National Guernsey Queen Contestants. Each contestant answered the impromptu question "How can we better market the Guernsey cow and her product?".

The quiz bowl awards were presented to Pennsylvania for winning the junior competition and Wisconsin for winning the senior division. Junior division runner-up was the team from Illinois while, Pennsylvania took the runner-up position in the senior division.

PA Junior Quiz Bowl Winners (L-R):

AGA Director, Ralph Turley, announced the Junior Production and Junior Gold Star Breeder Awards. As one of her final duties, 1991 National Guernsey Queen, Tamara Sack, assisted Turley by presenting the awards. These awards honor the production and genetic achievements of the junior members and their Guernseys.

A complete list of the winners follows:

National Junior Production Winner: Charles Askew of Hilmar, California.

Junior Production Contest

Wincrest Fayette Mina (88)
2-02 305D 28,247M 1,084F 905P ME
1st milk, butterfat & protein
Charles Askew, Hilmar, California

Beaver Meadow Nick E (86)
1-11 305D 24,328M 1,044F 794P ME
2nd milk, 3rd butterfat & protein
Clifton Pease, Tunbridge, Vermont

Claravale Rose of Picardy (86)
3-02 305D 23,374M 959F 746P ME
3rd milk
Katie Nelson, Hilmar, California

Bay Meadow Elvis Daisy (92)
4-04 305D 23,149M 1,061F 810P ME
4th milk, second butterfat & protein
John Madsen, Temecula, California

Nells Glow Magic Tiff (85)
2-05 305D 22,948M 961F 793P ME
5th milk, 4th protein
Katie Nelson, Hilmar, California

Tag Lane Playboy Erin (87)
1-11 305D 21,100M 1,014F 662P ME
4th butterfat
Karie Griswold, Ixonia, Wisconsin

Milky Way Victory Bonnie (83)
2-01 305D 20,292M 963F 736P ME
5th butterfat
John Madsen, Temecula, California

Cresthill Telestar Amy (83)
6-04 305D 22,048M 883F 753P ME
5th protein
Elizabeth Seager, Prattsburg, New York

Group of Three

Bay Meadow Elvis Daisy, Laeschs Fayettes Sugar, Milky Way Victory Bonnie
1st milk, fat & protein
John Madsen, Temecula, California

Cresthill Fayette Fawn, Cresthill Rons Tina, Cresthill Telestar Amy
2nd milk, protein & 4th butterfat
Elizabeth Seager, Prattsburg, New York

Rocky Maple Adriant Wye, Rocky Maple Andy Ara, Rocky Maple King Snow
3rd milk, protein & 2nd butterfat
Ashton Frey, Smithsburg, Maryland

Goldenrose KH Bambi, Goldenrose SFC Evelyn, Goldenrose WCA Bambiann
4th milk, protein & 3rd butterfat
Tracy Heinemann, Readlyn, Iowa

Junior Gold Star Breeders

Regal Hills Fayette Candy (90), Brent Clements, Wisconsin; Tag Lane Playboy Erin (87), Karie Griswold, Wisconsin; Beaver Meadow Nick E (86), Clifton Pease, Vermont; Rocky Maple Adrian Wye (80), Rocky Maple Andy Ara (82), Rocky Maple Antietam Tizzy (81), Ashton Frey, Maryland; Littlefields Fayette Caren (80), Alison Littlefield, New York; Crown Stone Fayette Sunflower (83), Brian Schnebly, Maryland; Rocky Maple Telestar Jolly (80), Heather Frey, Maryland; Nells Glow Magic Tiff (85), Katie Nelson, California; Crown Stone Prancer Suzy (85), Mark Schnebly, Maryland

The National Junior Progressive Breeder Award went to Ashton Frey of Maryland. Once a junior member has five animals qualify for Junior Gold Star Breeder Awards, he or she, receives a Junior Progressive Breeder Plaque. The plaque was sponsored by New Jersey Guernsey Breeders' Association.

Guernsey Gold Production Contest

The 3rd annual Guernsey Gold Production Contest awards were given to the animals purchased through the Guernsey Gold Sales in 1989. The purchasers must be between 9 and 19 years of age as of January 1 of the year he or she buys the calf. The heifer must calve before reaching 30 months of age in order to compete in the contest. The production contest ranking is determined on the animal's two-year-old mature equivalent record adjusted to four percent, fat-corrected milk. These records must be DHIR or official DHI. Monies in the production contest fund will be divided in to three prizes: 1st-43%, 2nd-33%, 3rd-23%. The award was donated by Sunny Day Farm of South Carolina.

Sildons Victory Angee, owned by Erik H. Nelson, was the winner with 18,154M of four percent fat corrected milk. Nichlas Stewart of Ava, Missouri was second with Sun Dale Able Patty. Brandi and Jami Thomas placed third with their purchase of Trotacre Victory Kathy.

National Outstanding Guernsey Youth

National Outstanding Youth Winner Aaron Lancaster (left) and First Runner-up Kurt Peterson.

Thirteen contestants participated in the National Outstanding Guernsey Youth Contest. Three anonymous judges narrowed the field down to five finalists. These finalists were interviewed by a panel of three judges during the convention. After a slide

presentation on each finalist, Sharyn Abbott, AGA, presented the awards with the help of Tamara Sack. Receiving honorable mention certificates were Sarah Spencer of Gresham, Oregon, Mike Eilers of Scotch Grove, Iowa and Karie Griswold of Ixonia, Wisconsin. Abbott then recognized Kurt Peterson of Cashton, Wisconsin, as the 1st runner-up. Taking home the 1992 National Outstanding Guernsey Youth Award and the Colebank Scholarship was Aaron Lancaster of Ferndale, Washington. Lancaster is the breeding and herd health manager of his home farm.

National Outstanding Young Guernsey Farmers

National Outstanding Young Guernsey Farmer recipients, Tom and Joan Oberhaus.

Ten contestants submitted applications for the 1992 National Outstanding Young Guernsey Farmer award. An anonymous panel of three judges decided the outcome. A slide presentation was given by Sheri Spelman, AGA, on the top 3 finalists. Dave Smith of Annville, Pennsylvania received the Honorable Mention designation. Mike Kaltenbach of Bellevue, Ohio was the first runner-up. Receiving the 1992 National Outstanding Young Guernsey Farmer award and the Harding award was Tom and Joan Oberhaus of Waukesha, Wisconsin. They are the owners and operators of Cozy Nook Farm.

Queens

After the excitement of the youth awards had died down, Dr. Dickson introduced Tamara Sack, 1991 National Guernsey Queen, to give her final address. Tamara was greeted with a standing ovation. This year instead of naming the national princesses and the queen, the top three contestants were called back on stage. Tamara then held the crown over each girl's head. After moments of great anticipation, she placed the crown on Stacey Guyton of Maryland. Karie Griswold of Ixonia, Wisconsin and Bonnie Langenkamp of New Weston, Ohio will serve as the National Guernsey Princesses.

Afterwards, everyone enjoyed an evening of dancing and socializing.

Greetings From Stacey

Hello Fellow Guernsey Enthusiasts, my name is Stacey Guyton, and I am your 1992 National Guernsey Queen. Currently, I'm also serving as the Maryland Guernsey Queen. My parents, Wilmer and Joann Guyton, operate our family's 125 acre dairy farm in Frederick County, Maryland which is Maryland's largest dairy producing county. I am at least the 7th generation of my family to be raised on the same farm. I am involved in all aspects of Guy-Dell Farm and active in the dairy industry. This fall, I will be a junior at Virginia Tech majoring in dairy science.

As the "official Guernsey promoter", I will try to exceed your expectations. I am extremely enthusiastic about promoting Guernseys and most importantly, I want to serve you and your organization. Please do not hesitate to call or write. I hope to hear from you!

Stacey L. Guyton
1802A Arnoldstown Rd, Jefferson, Maryland 21755 ◆ (301) 371-6921

P.S. The '92 Convention was a success. Thanks Wisconsin for your hospitality.

A Fond Farewell...

Tamara Sack
1991 National Guernsey Queen

As I come before you for the last and final time as your National Queen, I look back on the year and wonder where all of the time traveled to.

When reflecting on some highlights, I noticed how the world has undergone change and progress. Internationally, we have seen the downfall of Communism in the former Soviet Union. Domestically, we are well underway into the next Presidential campaign. One whose outcome promises to be an exciting one. Within the Association, we have broadened our international boundaries by seeing an increase in exports and semen purchases. And I'm sure on your own farms and operations, you've encountered changes which have brought you a year further along in your lives.

We see change and progress everywhere and not just this past year, but in previous years as well. Everyday, scientists are continually testing new and improved technological devices to promote efficiency and to outdo their previous inventions. Such examples are research that is underway to produce a perrenial corn and wheat seed, advancement of sexed embryos, testing of new drugs such as Naxel and the long-term effects of hormone use on dairy cows.

There are changes that exist even on a more personal level. At the convention, we are faced with change and the role of deciding what is best for the future. We wonder how it will affect us in the long run, and how it will affect the junior members of the Association.

In our day to day lives, the changes seem gradual, however, looking back at past photo albums, I am reminded of the old-timers story of how they walked to school 24 miles, up-hill, both ways. Were those really old-timers or were they our parents?

Again, when we see progress, it seems so rapid that we forget how difficult and time-consuming it can be. An unlimited amount of time, care and nuturing is expended in making progress from one point to another. Whether it is a farmer who wishes to expand his acreage or for an individual to produce a Grand Champion animal, countless hours of time, effort and self-driven motivation are required for successful change.

But, apart from progressive growth, it is gratifying to know that not all things change. Mom will always be Mom, whether you want her to worry less about you, she will. Mr. Les Peckham will always greet you with a smile, a firm handshake and a sincere inquiry of how you are doing. And the Guernsey cow, may she change in stature or structure, she will remain the same to me. Being a valuable part of my life, she has taught me patience, the true definition of hard work, and the realistic ideals of life. I am forever honored being a representative of her and giving her back a small portion of the lessons she has taught me.

I challenge each of you to face change, whether good or bad, with a positive attitude. Be patient with one another and realize things cannot instantly change but, at the same time, maintain the drive to progress for the benefit of the breed and for the people in which she represents.

Annual Meeting continued from page 42
acknowledge outstanding and unselfish service to the breed and the dairy industry. Ralph Turley presented the award to Ed Wright of Saginaw, Michagan.

Wright responded by thanking everyone. Both of these presentations accompany this report.

SPECIAL CITATION AWARD

William D. Knox receiving the Special Citation Award from Erick Metzger; Gene Meyer to the left.

Erick Metzger presented special citation awards to W. D. Hoard and Sons Company and two outstanding individuals in the dairy industry.

Metzger started by, "It is indeed a special honor and privilege to present a special citation today to the W. D. Hoard & Sons Company, William D. Knox and Eugene C. Meyer. Certainly listing the many contributions of this company and these men could take most of the day to cover. Their special talents have benefited many civic organizations as well as all of agriculture and, specifically, the dairy industry."

Bill Knox, a graduate of Michigan State University, joined the staff of Hoard's Dairyman as youth editor in 1941. He was named editor in 1949, and he still serves in that capacity today. He is only the third editor in the publication's 125 year history. Bill became president and general manager of W. D. Hoard & Sons Company in 1972.

The high regard given Mr. Knox is evidenced by his service on special commissions to three U.S. Presidents. He has also served at the request of five Secretaries of Agriculture.

Gene Meyer, a graduate of Iowa State University, joined the Hoard's Dairyman staff in 1948. He was named managing editor in 1972 and held that position until he retired in 1990. Gene has been honored by over a dozen national organizations. In 1972 Gene also took on the responsibility of managing the Hoard's Dairyman herd. At that time the herd average was less than 500 pounds of butterfat. In 1991 the herd's DHIR ME average was 17,377M, 822F and 578P ranking second in the nation for herds over 75 cows. The Hoards' Dairyman Farm has a bull currently on the active AI list, Dairyman Telestar Sheldon. This bull was sampled by Dairybelt Guernsey Sires, and the Hoards farm was a charter member of this organization. Established before 1900, Hoard's is the oldest continuously registered Guernsey herd in North America. The farm has developed many Excellent cows, and has been among the top 30 production herds in the nation since 1979. Metzger commented, "Certainly, Gene has put into practice what Hoard's Dairyman magazine has been preaching for many years."

"This team has been truly an outstanding combination, and it gives me great pleasure to present this special citation to the W. D. Hoard & Sons Co., William Knox and Gene Meyer," said Metzger.

William Knox responded with thanks for everyones generosity and he also thanked everyone for visiting the Hoards Dairyman farm on the tour.

TEN YEAR SERVICE AWARD

Erick Metzger was asked to present a ten year service award to Arlene Crosser. Metzger commented, "She is the only person currently at the AGA headquarters who can tell you stories about the Peterbourgh, New Hampshire building." Arlene joined the AGA staff in March of 1982 during the transition period of moving to Columbus, Ohio. She has worked through three computer conversions and has been involved with the registration processing over the past ten years, the TPE program, working with USDA and traveling to sales and meetings to represent the associations.

Crosser

Upon excepting her pen and pencil set, she expressed her thanks to the Guernsey breeders. She said, "I have been told I've added the word challenge to my vocabulary. The days have been challenging but they have offered me a lot of opportunities and friendships across the country."

NATIONAL PRODUCTION AWARDS

The production awards to the living lifetime producers and national production winners for 1991 were announced by Arlene Crosser. The winner of the Liebers Trophy and the Valley Set Award were presented to Pleasant Hill Choice Carmel owned by Truman Weaver of Goshen, Indiana. She produced 213,240M and 9,724F in 3,764 days. Winning the Arnold Knight Living Lifetime Protein Award was Twin L Farms Wistar Iris with 162,060M, 8,248F and 6,433P in 3,916 days. Iris is owned by Jack Krull of Bonduel, Wisconsin.

Truman Weaver receiving the Liebers Trophy from Lee Riggs (left) and the Valley Set Award from Ron Wenger (right).

Trotacre Fayette Loretta, owned by James Trotter of Enon Valley, Pennsylvania, won three of the four production awards. She won the New England Trophy, Nyala-Bedford Trophy and the California Protein Award with a DHIR ME record of 2-11 31,102M 1,074F 1,005P. Winning the Tarbell Trophy was Spring Flo Comet Ava with 3-09 23,786M 1,209F 712P DHIR ME. She is owned by David Vanden Heuvel, Wisconsin. A complete report of these production winners was printed in the June 1992 *Journal*.

Laeschland Farm, owned by Phil and Joyce Laesch of Curtiss, Wisconsin, won the awards for high DHIR herd for milk and protein production in 1991. The herd DHIR ME average was 20,228M 891F 711P on 32 lactations.

Land of Living Farm, owned by John and Bonnie Ayars and Sons of Mechanicsburg, Ohio, was the high herd for butterfat production. On 17 lactations, the DHIR ME average was 19,705M 898F 698P. The write-up on these two herds accompanies this report.

NEW BUSINESS

As President Brubaker called for items of new business, the GGG program resurfaced. Phil Laesch made a motion to reconsider Resolution IX but was out of order. Myron Lancaster then introduced the same motion stating, "Due to the fact the AGA board voted 8 to 1 to drop the GGG program, I move to reconsider Resolution IX, which stated that the board should continue to research the GGG program with a division of the house vote." Seconded by Gerald Borgwardt. The division of the house results were 154 votes for and 19 votes opposed.

Resolution IX was again on the floor for discussion.

James Trotter receiving the CA Protein Award from Laurie Askew.

Jack Krull receiving the Arnold Knight Living Lifetime Protein Award from Arnold Knight.

It was stated by Bruce Larson, "To better explain it, all we are asking the membership to do from the resolution committee is to seek legal counsel and check it out before they vote."

President Brubaker explained the action and intent of the board. "I think the consideration by the board and what we have said from the incesion of this vote, was to cut loose the GGG program. The steps that we knew we would have to take were, first to consult with counsel, the second step would have to go back to the board where it would take a two-thirds majority vote to delete the article from the bylaws, and then it would have to go to the voting membership by ballot to delete this article."

President Brubaker said, "The motion that was voted on by the AGA board of directors was to eliminate GGG as a program of the AGA and allow those breeders who wish to continue pursuing this activity to contact the AGA for services they wish to have provided to them. All GGG information is to be made available to them at their request. This indicates the steps that need to be taken."

After all discussion, the question was called for Resolution IX. There were 20 votes in favor and 143 votes opposed. The resolution did not pass.

Ernest Berousek commented, "That public relation is important and common sense must prevail."

INVITATION TO 1993 ANNUAL MEETING

The Iowa delegation gave a presentation inviting everyone to attend the 1993 Annual Meeting in Dubuque, Iowa. They have a tremendous challenge to follow the Wisconsin Guernsey Breeders and the fine job they did.

AGA BOARD REORGANIZATIONAL MEETING

The AGA Board of Directors met for its regular reorganizational meeting following adjourment of the business session. The election of officers yielded these results: Cline Brubaker, president; Lee Riggs, first vice-president and Eldon Moss, second vice-president.

HIGH HERD PRODUCTION AWARDS

Raymond Witmer presenting the high herd award for milk and Laurie Askew presenting the high herd award for protein to Phil Laesch.

Bonnie Ayars accepting the high herd award for butterfat from Richard Muehling.

The awards for high producing DHIR herds for 1991 were presented to Laeschland Farm, Curtiss, WI and Land of Living Farm, Mechanicsburg, OH.

Laeschland Farm, the operation of Phil, Joyce, Michelle, Dan and Darren Laesch, receives the award for the highest DHIR herd average for milk and protein for the third consecutive year. The 1991 DHIR mature equivalent average for the was 20,288 pounds of milk, 891 pounds of butterfat and 711 pounds of protein based on 32 cows. The herd ranked second for butterfat.

The Laeschland Guernsey herd began in 1970 when Phil purchased an animal in the Illinois State Sale. The Laeschs developed their herd and Guernsey know-how as they worked with the Hoard's Dairyman herd in Fort Atkinson and Fauver Hill herd with Bernard and Mary Pralle.

The herd now consists of 100 registered Guernseys - 50 milking cows and 50 calf and heifer replacements. The herd is housed in a tie stall barn. Heifers are raised in loose housing and are pastured during the summer months.

Phil attributes the achievement of their herd average to "paying attention to all details". He cites three major areas of management as the keys to success. Genetics must be there to obtain high production. Health and comfort must be top notch to for the cows to achieve their genetic capabilities. The total dry matter intake of a high-energy, well-balanced ration must be maximized. Phil emphasizes that when a dairyman can cull for low production, instead of reproductive failure or severe type flaws, then real progress can be made.

To continue to develop the genetic potential of the herd, the Laesch's are currently using Perfecto, Magic, Mercury, Pender and Smokey as service sires. All are 40 pounds of protein or higher. Twenty-five percent of the herd is bred to young sires. Many of the top indexing cows are flushed and heifers with lower parent averages are used as recipients.

The raising of calves to develop well grown healthy replacement heifers ranks high on the priority list at Laeschland Farm. Phil stresses that they do not skimp on their heifers at any stage of development.

The Laeschland prefix currently appears on 35 cows that appeared on the All-Time National Class Leader lists that were printed at the end of 1991. Numerous class leading records have been made by cows under the watchful eye of the Laesch family. Phil has trained everyone on the farm to watch for early signs of sickness, heat or anything else that might pose as a potential hazard to the animals.

In late September or early October Phil usually heads for Madison with a show string to compete at World Dairy Expo. Phil serves on the AGA show committee. Phil received the National Outstanding Young Guernsey Farmer award in 1983.

Raymond Witmer presented the award for the high *Continued on page 53*

The Iowa delegation welcoming everyone to the 1993 National Convention in Dubuque.

The 1992-93 executive committee (L-R): Eldon Moss; Cline Brubaker and Lee Riggs.

WING ACRES FARM COMPLETE DISPERSAL

Saturday, September 26, 1992 ❖ 12:00 p.m.
At The Farm ❖ Colfax, Iowa

Rolling Herd Average: **83 cows 11,500M 540F 405P**

Sale Highlights

Wing Acres Utopia Anna
2-03 305D 13,460M 4.5% 602F 3.1% 415P
Due in August to Wing Acres Victory Cosmo.

Wing Acres King June
2-04 305D 13,100M 4.3% 567F 3.3% 430P
Due in January to Jensgolden V Protein King.

Wing Acres Hamlet Meg
1-11 305D 12,430M 3.6% 451F 3.2% 392P
Due in September to Wing Acres Lance Major.

Wing Acres Jay Jerri
4-05 305D 12,580M 4.2% 531F 3.6% 450P
Due in September to Wing Acres Lance Major.

Wing Acres Ron Cleo
2-00 305D 11,850M 3.9% 467F 3.3% 389P
Due in February to Lily Lane Penny Perfecto-ET.

Owners: Lorne, Walter and Darrell Wing
Route 1 Box 44
Colfax, Iowa 50054
Telephone: Darrell (515) 674-3229
Lorne (515) 674-3815

Directions to the farm: Take Colfax Exit from I-80. Go 3 miles north on Highway 117, then 3 miles west on F-34. 1/2 mile south.

Sale Force

Guernsey Marketing Service
Dave Parkinson, Director
7614 Slate Ridge Blvd., P.O. Box 666
Reynoldsburg, Ohio 43068
Telephone (614) 864-2409

Auctioneer
Gary Estes
Route 1, Box 30
Ozark, Missouri 65721
(417) 485-2524

For more information on the herd, contact Tim Griswold, AGA, at (608) 798-1059.

Motel accomodations available in Newton, Iowa.

If you haven't received a catalog two weeks prior to the sale, contact GMS immediately.

Annual Meeting continued from page 51

DHIR herd average for milk which is sponsored by the Pennsylvania Guernsey Breeders Association. The award for high herd average for protein was presented by Laurie Askew, representing the sponsor the California Guernsey Cattle Club.

The award for the highest DHIR herd average for butterfat was presented to Land of Living Farm, Mechanicsburg, OH by the Illinois Guernsey Breeders Association. The 1991 DHIR mature equivalent average for the Land of Living herd was 19,705 pounds of milk, 898 pounds of butterfat, and 689 pounds of protein on 17 lactations. This herd ranked second for milk and protein.

Land of Living Farm is operated by John and Bonnie Ayars and their three sons, Eli, Austin and Lucas. The Guernsey herd is maintained at the farm where John and Bonnie live and the Ayars family serves as the labor force in this operation. The Ayars' also operate a large freestall commercial dairy on another farm.

John and Bonnie emphasize that their production is due to the attention paid to details and care given to the animals. The cows are kept in box stalls, tie stalls or on an outside pack. The calves are started in hutches. With Bonnie's TLC the calves receive a good start. As the calves develop, they are moved into super hutches in groups of four or five. The heifers are then moved to a pole barn where they are grouped by age and size.

Mating decisions are based on type with production. John and Bonnie both make recommendations when making decisions on service sires. They are currently using bulls from the top of the active AI list as well as the young sires that they have bred that are in AI young sire programs. The feeding program at Land of Living is simple. Cows are fed hay and grain six or seven times per day.

The Land of Living herd has won numerous awards on the tanbark trail. Their display of outstanding Guernseys is seen at the Ohio State Fair and National Guernsey shows. Bonnie serves as chairman of the AGA Show Committee. Land of Living Farm also hosts many collegiate and 4-H judging teams for a practice sessions as the teams pass through Ohio as they travel to Harrisburg and Madison.

Cows that have made class-leading records, graced the High CPI list, and won blue ribbons in the show ring all have resided in the Land of Living barn. To have cows that do all three - is a combination that is strived for.

Richard Muehling, representing the Illinois Guernsey Breeders Association presented this award to the Ayars family.

Master Breeder continued from page 13

Functional type was made an important selection tool and the herd has been appraised regularly since Elmer Hansen started as the first classifier in 1946.

Perhaps this is the ultimate test for judging the merit of the breeding in a herd - how well they do in other dairymen's herds. Several Suneslope bulls have been influential in AI. Three were on the active list in the late 70s and early 80s. Now three more are adding up points.

In spite of always being hampered by asthma, Al could always push himself into a higher gear when it was time to plant or make hay. By setting the right priorities and channeling hard work into the details of the job, they have developed their operation into a standard for others to try and emulate. Bentleys have always been secure in the knowledge that purebred Guernseys are not only the most profitable breed of dairy cattle in the world, but also the most enjoyable to spend a lifetime in pursuing their continuing improvement.

Congratulations Mom & Dad

1992
Master Breeder Award
Allan & Evelyn Bentley

We are proud of your accomplishments!

Denny Becky Jane
Carol Mary Scott

1992 Outstanding Young Farmers!!

Tom and Joan Oberhaus

Congratulations Tom and Joan! We are very proud of you!

Love, Mom, Dad and Jean
Jerry, Sharon and Jared
Tim and Jane

COZY NOOK FARM

James and Kathy Wendt
30780 Summit Ave.
Waukesha, WI 53188

PIERCE FARMS
GUERNSEY DISPERSAL

Saturday, September 19, 1992 ✱ 11:00 a.m.
At The Farm ✱ Ellsworth, Wisconsin

- Pierce Farms Guernseys started on the home farm, April 15, 1950.
- John started his farming career after graduation in 1956.
- 1991 Top 10 Herd in the nation for 30-49 cows, 7th milk, 4th fat & protein. 47 cows 16,868M 815F 615P
- Rolling herd average in 1959- 11 cows 7,718M 4.08% 370F.
- June 1992- 48 cows 15,365M 4.9% 757F 3.7% 571P
- In addition to the excellent milk production, the family has shown at county and state fairs and district shows. John participated in all for 44 years until his sudden death on July 9, 1992.
- Family has decided to have a show of their own and disperse the cattle on **September 19, 1992 at 11:00 a.m.**

Sale Highlights

Pierce Farms A Valerie (EX-92)
PTA: +1441M +59F +$173 +46P +$173P
2-04 305D 19,680M 870F 707P
Proj. 3-07 305D 21,771M 1,102F 760P Act.
Currently milking 88 pounds per day.
Sire: Olympic View Prince Andy-Twin
Dam: Pierce Farms S Valiant (EX-90)
YD: +2338M +107F +$293 +99P +$324P
6-08 312D 17,330M 845F 646P

Pierce Farms S Valiant (EX-90)

Maternal Sister to A Valerie
Pierce Farms K Valerie (VG-87)
Proj. 2-10 305D 14,056M 613F 469P Act.
Currently milking 64 pounds per day.
Sire: Clearbranch Jeans N P King-ET
Dam: Pierce Farms S Valiant (EX-90)
YD:+2338M +107F +$293 +99P +$324P
6-08 312D 17,330M 845F 646P

Pierce Farms V Snooks (VG-86)
Sired by Harmony Quantity Volcano.
5-06 305D 20,485M 1,110F 809P
Proj. 6-07 305D 19,487M 1,015F 738P Act.

Pierce Farms JJ Marion (VG-88)
Sired by Lantz Farm A Jon Jon.
2-06 305D 14,260M 720F 540P
Proj. 3-08 305D 15,174M 810F 605P Act.

Pierce Farms Pebble (VG-84)
Sired by Dutch Mill Telestars Fayette.
2-06 305D 16,719M 728F 568P
Proj. 3-08 305D 17,988M 811F 642P Act.

Sale Force

Guernsey Marketing Service
Dave Parkinson, Director
7614 Slate Ridge Blvd., P.O. Box 666
Reynoldsburg, Ohio 43068
Telephone (614) 864-2409

GUERNSEY MARKETING SERVICE

Wisconsin GBA
Gary Preston, Secretary
S. 602 Sand Road
Mondovi, Wisconsin 54755
Telephone (715) 926-5787

Owners: Karen Schumaker
Bruce, Diane, Mike and Erick
N5641 610th Street, Ellsworth, Wisconsin 54011
Telephone (715) 273-4509

Directions To Farm: From Ellsworth, 1 mile east of U.S. Hwy. 63-72, turn north on 610th Street; 4th place on left.

For Sale Catalogs, contact GMS immediately.

1992 National Guernsey Queen Contest

On Friday, June 26, twelve girls descended on the Country Inn, ready to compete in the 1992 National Guernsey Queen Contest. This year's contestants were assisted throughout the convention by the 1991 National Guernsey Queen, Tamara Sack of Baldwin, Kansas and National Princess, Jo-Ann Chason of Hydes, Maryland.

The contestants were: Emily Alden, Marengo, IL; Emily Branstetter, Edmonton, KY; A. Loretta Chupp, Inola, OK; Sharylyn Drinkall, Arlington, MN; Gloria Frankenbach, Palmyra, MO; Karie Griswold, Ixonia, WI; Stacey Guyton, Jefferson, MD; Tracy Heinemann, Readlyn, IA; Cathy Kennis, Dubois, PA; Janice Kushmaul, Pittsford, MI; Bonnie Langenkamp, New Weston, OH and Elizabeth Seager, Prattsburg, NY.

The competition started with the girls attending the Fish Fry on Friday, June 26. Immediately following the Fish Fry, the twelve contestants presented their skits as the evening's entertainment. Saturday started out with the Queen Interviews at 7:00 a.m. Following the interviews, the girls boarded the youth bus for a tour of the Hoard's Dairyman Farm and the Dairy Shrine Museum. The girls, then boarded the bus and headed back to the Country Inn to prepare for the evening's Youth Banquet.

1992 National Queen Contestants (L-R): Front row Loretta Chupp; Cathy Kennis; Gloria Frankenbach; Bonnie Langenkamp; Janice Kushmaul and Elizabeth Seager. Back row Karie Griswold; Emily Branstetter; Sharylyn Drinkall; Stacey Guyton; Emily Alden and Tracy Heinemann.

During the banquet, Master of Ceremonies, Dr. David Dickson, introduced each contestant and her escort for the evening. Each girl was handed a white rose, by her escort, as she approached the stage.

Each contestant answered an impromptu question for the audience and the three judges, Barb Nedrow of Clifton Springs, New York, Martha Turley of Mansfield, Ohio and Les Peckham of Fort Atkinson, Wisconsin. Once the girls had completed their question, they were able to relax until the end of the evening, when the final decision would be announced.

1991 National Guernsey Queen, Tamara Sack received a standing ovation for her efforts in promoting Guernseys this past year. After Tamara had given her final address (see final address on page 49), Dr. Dickson approached the podium to name the top three finalists. This years honors went to Stacey Guyton of Maryland, National Guernsey Queen; Karie Griswold of Wisconsin, National Guernsey Princess and Bonnie Langenkamp of Ohio, National Guernsey Princess.

Karie Griswold was selected as Miss Congeniality by her fellow contestants, while Stacey Guyton was presented the Best Skit Award.

Stacey, along with Karie and Bonnie, will be attending National, State and County events promoting the Guernsey cow. If any state organization would like to have them attend a function, please contact Sheri Spelman, AGA Information Director.

CANCELLED

Notice To All Guernsey Breeders

The 1992 International Guernsey Classic Sale will **NOT** be held this year at World Dairy Expo.

Guernsey Marketing Service

Dave Parkinson, Director

7614 Slate Ridge Blvd., P.O. Box 666, Reynoldsburg, Ohio 43068

Telephone (614) 864-2409

CANCELLED

We Believe In Guernseys!

These people are actively showing their confidence and faith in the Guernsey Breed by advertising in the *Guernsey Breeders' Journal.*

CALIFORNIA

CALIFORNIA GUERNSEYS
For More Details Contact:
CALIFORNIA GCC
Adm. Sec. Laurie Askew
P.O. Box 696, Hilmar, CA 95324 ■ (209) 632-7539

CLARAVALE GUERNSEY FARM
18170 Bicknell Road
LOS GATOS, CALIFORNIA
SINCE 1927
Producers of Natural, Guaranteed Raw Milk
Kenneth Peake Telephone (408) 395-0717

NELLS GLOW GUERNSEYS
DENNIS AND JEANIE NELSON
19733 Geer Ave.
Hilmar, CA
95324
(209) 632-6237
Visitors Welcome!

NESLEKCIM NF FARMS
Max Mickelsen And Ernie Nunes
2400 Pepper Road, Petaluma, CA 94952
Telephone (707) 763-4155 or 795-5083

Pat Mar Ranch
Longmedo Haley King Trix VG-88
3-06 317D 19,440M 965F 659P
She was recently flushed to Perfecto.
Jo Jo Fulton, PO Box 208, Los Alamos, CA 93440

IOWA

Beaver Creek Farm
"Where dairying is number one and Guernseys add to the fun"
DAVE, PAM, MATT, DAN & JAMES BOLIN
Route 2, Clarksville, Iowa 50619
Telephone (319) 278-4288

ELJO GUERNSEY FARM
Producer and Distributor Of Pure Guernsey Milk
ELDON MOSS AND FAMILY
Route 2, Iowa City, Iowa 52240
Telephone (319) 351-7323
One-half mile south of I-80 on Highway 1

IDLE NEER FARM
MR. & MRS. DONALD SYWASSINK
Herdsman Steve Sywassink
Route 1, Box 240, Letts, IA 52754
Telephone (319) 729-4921

MINNESOTA

ALCHRIST FARM
Beas Acres Fayette Blossom
4-04 365D 17,210M 836F 648P
PHIL, EDIE AND WES TENNIS
Route 3, Box 35, Hayward, Minnesota 56043
Telephone (507) 256-4256

Boulder Creek Farms
PR Boulder Creek T Afton (VG-82)
5-05 345D 16,200M 690F 557P
Walter Fuchs and Family
10513 170th Street E., Nerstrand, MN 55053
Phone (507) 334-8879

Visitors are always welcome to vacation and see our Guernseys in beautiful northern Minnesota.
Carlton County GBA
Producers of Golden Guernsey Milk

EDGEWATER MEADOWS
Profitable Guernseys for the 90's
TOM LUEBKE
5385 Co Rd 123
Mayer, MN 55360
Telephone (612) 657-2149

Flor Vick Russ Dena VG-86
2-04 339D 19,050M 667F 613P
FLOR-VICK FARM
VICTOR KLAUSTERMEIER AND SONS
R 1, Box 43, Lester Prairie, MN 55354
Telephone (612) 395-2479

JR Green Waves Jakes Snake VG-86
2-10 319D 18,570M 855F 694P
Green Waves Guernseys
WALTER BERNING AND SONS, INC.
11756 60th Street NE, Albertville, MN 55301
Telephone (612) 497-2483

KNIFE LAKE GUERNSEY FARM
Route 3, Mora, Minnesota 55051
Barton and June Heitke (612) 679-4694
Neill and Helen Heitke (612) 679-2399

Lindahl Guernseys
Alan Meinershagen
3159 Lindahl Road, Duluth, MN 55810
Telephone (218) 628-1203
"Home of Wicky and Woo Goo"

Maple Leaf Admiral Inez (EX-92)
3-01 305D 20,640M 4.8% 1,000F 3.8% 776P
Maple Leaf Farm
RUSSELL J. WIRT AND FAMILY
Route 1, Box 45
Lewiston, Minnesota 55952
Telephone (507) 523-3723

MINNESOTA
Home State of 37 High-CPI Cows
MINNESOTA GBA

Up The Creek Bootmaker Crystal (VG-86)
4-00 365D 25,324M 4.8% 1,221F 3.4% 870P
UP THE CREEK FARM
THE ANDERSONS
David, Donna, Kevin & Karen
3344 169th Street
Lester Prairie, Minnesota 55354
Telephone (612) 395-2023

MISSOURI

"Home of Likable"
ARROW HEAD
G·U·E·R·N·S·E·Y·S
DAVE AND LINDA COCHARD
Rt. 4, Box 337, Union, MO 63084
Telephone (314) 583-8901

COTTONTOP GUERNSEYS
Mark & Diane Riley and Jacob Sprick
953 Ribbontail, Corpus Christi, TX 78418
1-512-937-8731
Cattle housed at Aqua Valley Farms

DAVIS'S FARM
BILL DAVIS
Route 2, Verona, MO 65769
Telephone (417) 498-6699

FRANKENBACH GUERNSEY FARM
The Search For Quality
Marvin, Kevin & Ross Frankenbach
RR2, Hannibal, Missouri 63401
Telephone (314) 221-6843

J-MAR-NELL FARM
Registered Guernseys
THE PARROTT FAMILY
RR 1, Knob Noster, MO 65336
NELLIE • (816) 563-2328
JERRY AND JUNE • (816) 563-3992
ANDY, SAM AND CHRIS

JU-DON'S GUERNSEY FARM
Don & June Waterman
Route 1, Box 92
Williamstown, MO 63473
(314) 853-4497

Shady View Farm
Gary Estes, Auctioneer
Route 1, Box 30
Ozark, MO 65721
Telephone (417) 485-2524

NEBRASKA

Beauty View UP Salad
Recently scored EX-90
Beauty View Farm
TOM KONECKY FAMILY
Route 2, Wahoo, Nebraska 68066
Telephone (402) 642-5563
3.5 miles west of Wahoo an H92

Haysetts Farm
RICHARD AND ELDINE HAYS & FAMILY
Odell, Nebraska 68415
Telephone (402) 766-3825
Six miles north and one mile west of Odell.

NEW YORK

Glensfoot Farms Inc.
Robert W. Wilson
H C 68, Box 1
Cherry Valley, NY 13320
(607) 264-8251

HOLCOMB'S GUERNSEY FARM
Robert Holcomb, owner • Donald Holcomb, herdsman
RD 1, Jackson Road B534, Greene, New York 13778
Robert (607) 656-9742 • Donald (607) 656-7193

Littlefield Farms
CLARENCE & SHARON LITTLEFIELD
CATHY, BETH AND ALISON
Route 1, Watertown, NY 13601
Telephone (315) 788-1581

NEDROW FARMS
Kevin, Barb, Alicia, Kate & Abby Nedrow
RD 2, Box 241, Clifton Springs, NY 14432
Telephone (716) 526-5134

We invite you to watch for our ads each issue and plan a trip to the great Northeast to buy cattle, drink Golden Guernsey milk and enjoy our hospitality!
New England and New York Guernsey Breeders' Associations

RIPLEY FARM
"The Guernsey Family Operation"
THE ROLAND RIPLEY FAMILY
RFD 4, Cortland, New York 13045
Visitors Welcome Phone (315) 496-2281

THREE LEDGES FARM
Visitors Always Welcome
Located an Rt. 12 along the beautiful St. Lawrence River.
Terry & Sharol Neuroth & Family
RD2, Box 415, Hammond, NY 13646
Phone (315) 324-5694

Nedrow Farms Admiral Nan (84)
3-01 365D 20,370M 1,096F 755P
1991 Gold Star Dam
TOOLITE FARM
RICHARD AND MERRITT TOOLEY
RD 1, Granville, New York 12832
Richard (518) 642-2361 • Merritt (518) 642-1389

OREGON

Wilsonview Dairy, Inc.
ERNEST, BILL & DON JOSI
2540 Olsen Road, N. Tillamook, OR 97141
Telephone (503) 842-2775

OKLAHOMA

LILY LANE FARM
Minnies Choice Tippy
24 Class-Leading Records
ERNIE, BEA AND MELINDA BEROUSEK
P.O. Box 851707, Yukon, Oklahoma 73085
Telephone (405) 324-5762

Mungle's Guernsey Farm
J. JENE MUNGLE • MASON B. MUNGLE
Route 5, Atoka, Oklahoma 74525
Telephone (405) 889-3478

OKLAHOMA GBA
Route 3, Box 153A Yukon, OK 73099
Telephone (405) 324-5762

SOUTH CAROLINA

MARFRED FARM
Route 1
Saluda, SC 29138
Fred T. Mills (803) 445-8353
Steve A. Mills (803) 445-2574
We believe in using young sires!

Sunny Day Farm
Herbert, Betty & Herby D. Lutz
Route 5, Box 32, Chester, S.C. 29706
(803) 385-6929 or 385-3103

VIRGINIA

Blackwater Valley Farm
Clint, Mary Lee & Amanda Brubaker
Route 4, Box 540
Rocky Mount, Virginia 24151
(703) 483-2071
Herdsman - Richard Wampler

Catoctin Guernseys
CLINT, JUDY, SCOTT AND MIKE PEASE
RD 4, Box 620, Leesburg, VA 22075
(703) 777-4539 or (703) 777-8447

WASHINGTON

MAX VALE GUERNSEYS
Chuck & Cecile McHoogle
16816 125rd Ave. S.E.
Yelm, Washington 98597
Visitors Always Welcome
Telephone (206) 458-5485

Breeder of
Olympic View Prince Andy-Twin
OLYMPIC VIEW FARM
656 E. Pole Road, Lynden, WA 98264
MIKE AND HETTIE LANCASTER
Telephone (206) 398-7309

Rozelyn V Golden
EX-90 at 2-11
2-01 341D 17,850M 891F 654P

1917 **ROZELYN FARM** 1992

LEON ZWEEGMAN AND FAMILY
9265 Double Ditch Road, Lynden, WA 98264
Telephone (206) 354-4669

WISCONSIN

Four Winds Farm
WILLIAM & CLARK VILTER & FAMILIES
N56 W30020 Hwy. K. Hartland, WI 53029
Telephone (414) 367-2803

Flambeau Manor
Gary van Doorn & Family
N5512 Flambeau Rd.
Tony, WI 54563

GURN-Z MEADOW FARM
Bill & Kathi Orchard
Julie, Kristi & Jenny
S109 W39186 Hwy. 67
Eagle, WI 53119
(414) 594-3506

JIMCO GUERNSEY FARMS
Jimco Ables Alvina
Recently Raised to EX-92
1991 Gold Star Dam

James D. Costello & Sons
W3650 Ledge Road
Malone, WI 53049
Telephone (414) 921-2521

MANY HILLS GUERNSEY FARM
LARRY AND AUDRIAN MCCABE
Route 1, Blair, WI 54616 Phone (608) 525-7387
4.5 miles South of Blair on Route 53

DUTCH MILL FARM
Breeders of FAYETTE
The Jacobs - Rt. 1, Sparta, Wisconsin 54656
Dan (608) 269-5951 Roy (608) 269-2794 Betty (608) 269-4723

FAIRVIEW GUERNSEY DAIRY
Visitors Welcome

"Herd Ranking Third
Among the Top Thirty Herds."
Gerald Borgwardt
5817 Highway 42, Manitowoc, WI 54220
(414) 758-2493

ROYAL ACRES
REGISTERED ◆ GUERNSEYS
Frank & Donna Jasurda
N7822 Murphy Lake Lane
Phillips, WI 54555
(715) 339-3586
Ed & Lori Jasurda
177 Victoria St.
Phillips, WI 54555
(715) 339-4929

TAG LANE FARM
THOMAS A. GRISWOLD FAMILY
N 8934 River Valley Road, Ixonia, WI 53036
Telephone (414) 261-9067
Plan to visit our herd . . . Visitors always welcome

ADDITIONAL STATES

Best Haven Farm
J. Timothy Best
2417 Fussell Road
Polk City, Florida 33868
Telephone (813) 984-1169

CARR CREEK RON JAKE (1G169)
Semen available from NOBA, PTI +136
CARR CREEK FARMS
DEAN AND CAROLINE McKENZIE
347 Good Rd. S.E.
Cleveland, Tennessee 37311
(615) 479-3997 or 472-0690

GUERNDEAN GUERNSEYS
The Pride of the Rockies
D.G. Forsyth (303) 686-5794
Frank Platt, Mgr. (303) 686-5156
704 Elm • Windsor, CO 80550

Lavon Farms
Route 1, Box 92
Plano, Texas 75074
Telephone (214) 423-8080
Dick Walraven Farm Manager

Leemin Premium Dairy
Tampa, Florida
Lee and Minnie Holcomb - (813) 685-1234
603 Pawnway, Seffner, FL 33584
Gene, Jody, Chris and Ryan Holcomb
905 Gambit Place, Seffner, FL 33584
(813) 681-6423

PURE GOLD GUERNSEYS
BOB, NANCY, SCOTT & HEATHER HJETLAND
2030 Sims, Topeka, Kansas 66604
Telephone (913) 273-0479
Appraisal Average - 85 * 1 EX 5VG 1D

Shamrock Farms, Co.
NORMAN P. McCLELLAND, OWNER
ROBERT WHITEHURST, G.M.
16516 East Chandler Heights Rd.
Chandler, AZ 85249
Telephone (602) 988-1452

DAIRYBELT
GUERNSEY SIRES
Don't Overlook Sheldon!
+1,256 Milk
+2.2 PTAT

LAKE CENTRAL
GUERNSEY SIRES

M • A • G • S
Mid-Atlantic Guernsey sires
Use MAGS graduates
All three bulls are plus for Protein

Sherry Jansen, *Sec-Tres.*
4488 NW Visitation Rd.,Forest Grove, OR 97116
Use These Breed Headliners:
Magic - #1 PTI, +346
Perfecto - #2 PTI, +3.7 PTAT
Forestar - +48 Pounds Protein

Convention Sale continued from page 9

Twin L Farms Frank Fergie 3,900
S: Spring Walk B T Frank
(Jack Krull, Bonduel, WI)
Lone Acres Franks Breeann-ET 3,500
S: Spring Walk B T Frank
(Mareth Kipp, North Prairie, WI)
Biogen Andy Belle-ET 3,100
S: Olympic View Prince Andy-Twin
(Roger Hunker and John & Bonnie Ayars, Bellevue, OH)
Custodio de Almeido, Brazil
Cross Lea Ideals Gleam-ET 4,300
S: Wooded View Admirals Ideal
(Gene Cross & Family, Sherburn, MN)
Great Hill Dairy, Inc., Marion, MA
Coulee Crest Andy Gem-ET 4,200
S: Olympic View Prince Andy-Twin
(Donald Peterson, Cashton, WI)
Hilldale Victory Kate 3,600
S: Bettswards Telestar Victory
(Earl Wachholz & Dynasty Syndicate, Winona, MN)
Jennifer Lynn Mithoefer, Claypool, IN
Wincrest Fayette Valerie 4,000
S: Dutch Mill Telestars Fayette
(John & Bonnie Ayars & Ken Winters, Mechanicsburg, OH)
Aaron & Jay Lancaster, Ferndale, WA
Guernsey Grove F Barbett 3,650
S: Dutch Mill Telestars Fayette
(Alvin Basse, Muskego, WI)
Valley Gem Farms & Lester Faler, Arlington, WA
Fairview Smokeys Hazel 3,600
S: Wampanoag Fayette Smokey
(Gerald Borgwardt, Manitowoc, WI)
Austin Ayars, Mechanicsburg, OH
Tamaracks Victorys Flicker 3,200
S: Bettswards Telestar Victory
(Kennneth Lurvey, Dousman, WI)

Guernsey Gold Deadlines

1992 — Sept. 1, 1992, final payment for 1992 Futurity

GUERNSEY GOLD FUTURITY

Billman Joins Journal Staff As Intern

Kim Billman of Columbus, Ohio is the summer intern with the Guernsey Breeders' Journal. Kim has been preparing requested advertisments and try ads for breeders. Her responsiblities also include assisting with Journal layout and editorial material. She will assist the Information Department with news releases and promotional efforts.

At Ohio State University, Kim is a junior majoring in agricultural communications. She is currently serving as reporter of the Buckeye Dairy Club and was a co-chair of the 1991-92 Buckeye Cow Tales Yearbook. Some of her other club activities include serving as co-chair of various committees and on campus activities include Agricultural Communicators of Tomorrow and intramural sports. Kim was the 1990 National Jersey Youth Achievement Winner.

Kim is the daughter of Jim and Linda Billman of Bil-Wa Jersey Farms. Kim has been an intern with NOBA and the American Jersey Cattle Club.

Jenece Winterhof, 1986 Iowa Guernsey Princess and 1987 National Guernsey Princess, received her Juris Doctor degree from the University of Iowa Law School in May. She has accepted an associate position with Trevino, Leehey and Schnurr in Fort Dodge, Iowa. Janece is the daughter of Vernon and Suzanne Winterhof of Aurelia, Iowa.

Agri-Graphics, Ltd.
"The Picture People"
Cary, IL
(708) 639-5723 Phone • (708) 639-4798 Fax
KATHY DEBRUIN HAYES, New Glarus, WI
(608) 527-2912

Craig Johnson, Henryville, IN, (812) 294-1752
Julie DeLavergne, Columbus, OH, (614) 451-8994
Maggie Murphy, Tully, NY, (315) 696-8763
Tom Pearson, Brillion, WI, (414) 864-7396
Eileen DeBruin, Waukegan, IL, (708) 244-9575
Susan Kelly, Woodbine, MD, (410) 489-3665
Judy Black, Tyrone, PA, (814) 684-3907
Lisa Cooper, Linwood, KS, (913) 723-3472

1992 Calendar

MEETINGS

Sept. 5 - Toledo, IA Iowa State Picnic at Richard Hopper's.

SALES

Aug. 22 - West Salem, WI Guernsey Grove Complete Dispersal, owners Alvin & Roger Basse; Managed by GMS and WI GBA.

Sept. 5 - Toledo, IA Roselorn Milking Herd Dispersal, owner Richard Hopper; Sale managed by GMS.

Sept. 12 - Hutchinson, MN Minnesota State Sale at Agribition Center; managed by MN GBA.

Sept. 19 - Bryant, IN Hoosier Classic Sale; Managed Indiana Guernsey Breeders.

Sept. 19 - Ellsworth, WI Pierce Farms Complete Dispersal, owner Karen Schumaker; Sale managed by GMS and WI GBA.

Sept. 26 - Colfax, IA Wing Acres Farm Complete Dispersal, owners Loren, Walter & Darrell Wing; Sale Managed by GMS.

Oct. 24 - Cortland, NY New York State Sale. Contact Roland Ripley.

SHOWS

Aug. 19 - Lynden, WA Evergreen Classic Guernsey Show

Aug. 20 - Columbus, OH Ohio State Fair Junior Guernsey Show. Judge Fowler Branstetter, Edmonton, KY.

Aug. 20 - Indianapolis, IN Indiana Jr. Guernsey Show; Judge Michael Hurst, Columbus, OH

Aug. 20 - Douglas, WY Wyoming State Fair Guernsey Show; Judge Craig Gardner, Honeyville, UT

Aug. 22 - Indianapolis, IN Indiana State Guernsey Show; Judge Bernie Heisner, Champagne, IL.

Aug. 22 - Iowa State Fair Guernsey Show, Judge Les Peckham

Aug. 22 - Louisville, KY Kentucky State Fair Guernsey Show; Judge Bob Griggs, Seminole, OK.

Aug. 22 - Columbus, OH Ohio State Fair Guernsey Show; Judge Wayne Sliker, St. Paris, OH.

Aug. 27 - Sacramento, CA California State Guernsey Show; Judge Dr. Dave Dickson, Madison, WI

Aug. 29 - Salem, OR Oregon State Fair Guernsey Show; Judge Marlen Holl, New Windsor, MD

Sept. 1 - St. Paul, MN Minnesota State Fair Guernsey Show; Judge George Barlass, Jamesville, WI.

Sept. 4 - Syracuse, NY New York State Fair Junior Guernsey Show; Judge Richard Manlius, New York.

Sept. 5 - Syracuse, NY New York State Fair Guernsey Show; Judge Richard Merritt, Farmington, CT.

Sept. 6 - Maryland State Fair

Sept. 9 - Puyallup, WA Western Washington Fair Guernsey Show

Sept. 23 - NGS-Harrisburg, Harrisburg, Pennsylvania, Judge Robert Fitzsimmons

Sept. 30 - NGS-Madison, Madison, Wisconsin, Judge Steve White

Oct. 2 - Memphis, TN Mid-South Fair. Judge Charles Luchsinger

Oct. 16 - Dallas, TX State Fair of Texas Guernsey Show.

Oct. 23 - Birmingham, AL Alabama State Fair Guernsey Show; Judge Curtis Hobson, Conover, NC.

Oct. 25 - Phoenix, AZ Arizona State Fair Guernsey Show; Judge John McKittrick, Dublin, OH.

Nov. 7 - Louisville, KY NJS-Louisville

Nov. 8 - Louisville, KY Guernsey Gold Futurity

Nov. 9 - Louisville, KY NGS-Louisville; Judge Bob Griggs, Seminole, OK

Nov. 20 - Toronto, Ontario Royal Agricultural Winter Fair. Entry deadline Sept. 30.

DEADLINES

Sept. 1 - Advertising deadline Guernsey Breeders' Journal October 25 Brood Cow Issue.

Sept. 1 - Youth Essay Deadline. See rules and topic in June GBJ.

Sept. 1. - 1992 Guernsey Gold Futurity final payment due.

Nov. 30 - 1993, 1994, 1995 Guernsey Gold Futurity payments due.

It is important to protect your future.

You have invested your all in the Guernseys cow, your future depends on her. Your future also rests in the palm of the dairy industry.

Protect your future by investing in the

Guernsey Foundation

Dedicated to the education and enhancement of the dairy industry.

For More Information Contact A Foundation Officer

Erick Metzger, 7614 Slate Ridge Blvd., P.O. Box 666, Reynoldsburg, OH 43068-0666, (614)864-2409.

W. Lee Moore Jr., chairman, 1700 Commerce St., Dallas, TX 75201, (214)748-2895.

Daniel Brubaker, 150 W. Mosby Rd., Harrisonburg, VA 22801, (703)434-4384.

Myron Erdman, RR 1, Box 85, Chenoa, IL 61726, (815)692-3090.

GUERNSEY FOUNDATION

Make contributions and memorials payable to:

7614 Slate Ridge Blvd., P.O. Box 666, Reynoldsburg, OH 43068-066

Index To Advertisers

Agri-Graphics **59**
Alchrist Farm 56
Alden Farms 27
American Breeders Service 41
Arrow Head Guernseys 56
Balmoral Farms **37**
Beauty View Farm 57
Beaver Creek Farm 56
Best Haven Farm 58
Blackwater Valley Farm 58
Boesche, Jim and Carol 22
Boulder Creek Farms 56
Branstetter Dairy 37
California GCC **56**
Carlton County GBA 56
Carr Creek Farms 58
Catoctin Guernseys 58
Century Genetics 14,15
Circle Drive Farms 37
Claravale Guernsey Farm 56
Cottontop Guernseys 57
Coulee Crest Farm 44
Country Lane Farm 29
Covenant Genetics 23
Cozy Nook Farm 44,53
Dairybelt Guernsey Sires **59**
Davis's Farm 57
Derinda Guernsey Farm 37
Dorado Guernseys 23
Dutch Mill Farm 58
Edgewater Meadows **56**
Eljo Guernsey Farm 56
Fairview Guernsey Farm **58**
Flambeau Manor 58
Flor-Vick Farm 56
Four Winds Farm 58
Frankenbach Guernsey Farm 57
Glensfoot Farms Inc. **57**
Gold Banner Farm 25
Granja D'Abadia Farm 4
Green Ridge Farm 37
Green Waves Guernseys 56
Guerndean Guernseys 58
Guernsey Gold Futurity 59
Guernsey Foundation 60
Gurn-Z Meadow Farm 58
Guy Dell Farm 42
Haysetts Farm **57**
Holcomb's Guernsey Farm 57
Hollow View Farm 24
Hunker, Roger and Laurie 29
Idle Neer Farm **56**
Illinois GBA 37
Indiana Hoosier Classic Sale . 32,33
J-Mar-Nell Farm **57**
Jensgolden Junction 41
Jimco Guernsey Farm 58
Ju-Don's Guernsey Farm 57
Kentucky GBA **37**
Knife Lake Guernsey Farm 56
Laeschland Farm **3**
Lake Central Guernsey Sires 59
Land of Living Farm 7
Lavon Farms 59
Lebanon Valley Farm 37
Leemin Premium Dairy 59
Les Len Farm 36
Lily Lane Farm 57
Lindahl Guernseys 56
Lindenhof Guernseys 34
Liseter Farm 39
Littlefield Farms 57
Lor Dan Guernseys 37
Many Hills Guernsey Farm **58**
Maple Leaf Farm 56
Marfred Farm 57
Marodore Farm 37
Maxvale Guernseys 58
McDowell Farms 34
Mer Dons Farm 36
Mercer-Northwest GBA 38
Mid Atlantic Guernsey Sires 59
Minnesota GBA 56
Muehling Meadows 37
Mungle's Guernsey Farm 57
Myown Guernseys 27
Nedrow Farms **57**
Nells Glow Guernseys 56
Neslekcim Farms 56
New England and New York GBA 57
Noba 43
Ohio GBA **30**
Oklahoma GBA 57
Olympic View Farm 58
Pat Mar Ranch **56**
Pennsylvania GBA 31
Pennsylvania All American Dairy Show 24
Pure Gold Guernseys 59
Raemelton Farm Dairy **34**
Ridaho Farms 28
Ripley Farm 57
Roes-Mor Farm 37
Royal Acres Farm 58
Rozelyn Farm 58
Shady View Farm **57**
Shamrock Farms Co. 59
Shangri-La Farm 2
Sherma Farm 30
Snider Homestead Farms 20
Spring Walk Farm 19
Sundale Farm 37
Suneslope Guernsey Farm 53
Sunny Day Farm 58
Tag Lane Farm **58**
Three Ledges Farm 57
Toolite Farm 57
Tri-State Breeders 6
Trotacre Farm 35
Twin L Farm 44
Up The Creek Farm **56**
Valley Set Farm **26**
Villa Crest Farm 29
Walnut Manor Farm **37**
Walnut Lane Farm 57
Western Guernsey Sires 59
White Plains Farm 37
Wilsonview Dairy, Inc. 57
Yellow Creek Farm **18**

HERD REGISTER FEE SCHEDULE

REGISTRATION FEES (effective April 1, 1992)

AGE IN MONTHS:	MEMBER ON TPE*	MEMBER	NON-MEMBER
FEMALES			
0-6	10.00	15.00	21.00
6-12	15.00	22.00	28.00
12-24	20.00	27.00	33.00
24+	30.00	37.00	43.00
MALES*			
0-6	20.00	30.00	42.00
6-12	30.00	44.00	56.00
12-24	40.00	54.00	66.00
24+	60.00	74.00	86.00

*Includes an official AGA Performance Pedigree

All animals registered with a sketch or photograph will be charged an additional $2.00.

1992 TYPE TRAITS APPRAISAL SCHEDULE

September - Arizona, New Mexico, Nevada, Alabama, Louisiana, Mississippi

October - Idaho, Washington, Oregon, California

November - Pennsylvania, Maryland, Virginia, West Virginia, New Jersey, Delaware

December - Michigan, Ohio

The
WISCONSIN GUERNSEY BREEDERS
wish to thank all Guernsey Breeders
for giving us the opportunity to be your
hosts for the 1992 National Convention.

We Believe
there have never been as many opportunities
for the Guernsey breed. We have cheese
yield-protein pricing in many areas and
hopefully, it will soon be in the federal
order. The convention sale is proof that the
Guernsey cow is in DEMAND.

THANKS!

Wisconsin Guernsey Breeders' Association

Here He Is...

DIVIDEND

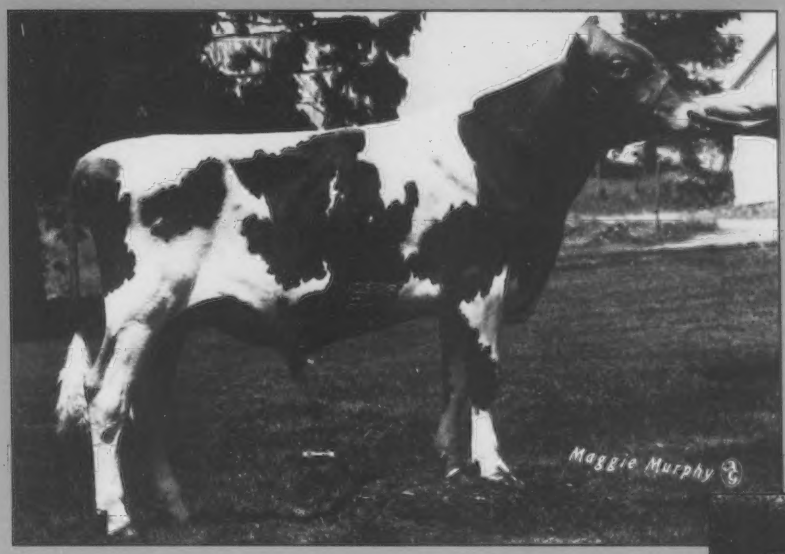

OLD HOMESTEAD DIVIDEND

Born: September 11, 1990
PI: +888M +19F +$88 +22P +$80P
PA: +880M +27F +$96 +24P +$90P
Sire: Tag Lane Ad Senor-ET.

"Dividend's" Dam

Elsview Farms Fayette Joan
Excellent 92
3-01 365D 21,180M 4.6% 982F 3.6% 766P DHIR
"Joan" is sired by Fayette out of a Dari Fayvor with a best record of 18,940M 901F and over 110,000M and 5,210F lifetime.

These Guernsey Breeders have been using "Dividend" in their herds and have cows pregnant to him.

Balmoral Farms, John Richardson, Wapakoneta, OH
Beauty View Farm, Tom Konecky Family, Wahoo, NE
Boehle Guernsey Farm, Nancy Sack, Baldwin City, KS
Burgess Farm, Diane Burgess, Bradford, VT
Crown Stone Farm, Bill S. Schnebly, Clear Spring, MD
Frankenbach Guernsey Farm, Kevin Frankenbach, Hannibal, MO
Holcombs Guernsey Farm, Donald Holcomb, Greene, NY
Hornback Farm, Brian Hornback, Elizabethtown, KY
Lambrechts Guernseys, Jerry Lambrecht, Bedford, IN
Lebanon Valley, Robert Smith, Annville, PA
Liseter Farm, John E. duPont, Newtown Square, PA
Lushacres Farm, Thornwell Orphange, Clinton, SC
McDonald Farm, Patty Holbert, Magnolia, KY
Meadowcharm Farm, Mike Harvey, Vancouver, WA
Mer-Dons Farm, Merlin Goodman & Sons, Lima, OH
Pease Family Partnership, Jon Pease, Tunbridge, VT
Pe-Car Guernsey Farm, Chuck Cargile, Skaneateles, NY
Platte Meadow, James Chapman, North Bend, NE
Ripley Farm, Roland Ripley, Cortland, NY
Shenmont Farms, Dan Brubaker, Dayton, VA
Sher-Beck Farm, Sherwood Anderson, Kennedy, NY
Valley Oaks Farm, Ray Orisio, Woodburn, OR
Valley Veue Farm, Staehely Bros., Oregon City, OR
Wheeler Acres, Terry W. Wheeler, Marietta, NY
Wilsonview Dairy, Inc., Bill Josi, Tillamook, OR
Wooded View Farm, John Deininger, Malvern, OH
Yaple Family Farm, Curtis Yaple, Houtzdale, PA

If you would like to join this group of breeders in proving "Dividend", please contact us.

OLD HOMESTEAD FARM

Douglas Stanton and Walter Johnson
Route 2, Box 41, Greenville, NY 12083
Telephone (518) 966 - 8845

"Guernseys With A Future... ***Since 1940"***

BALDWIN +3.1T

Excellence From Every Angle

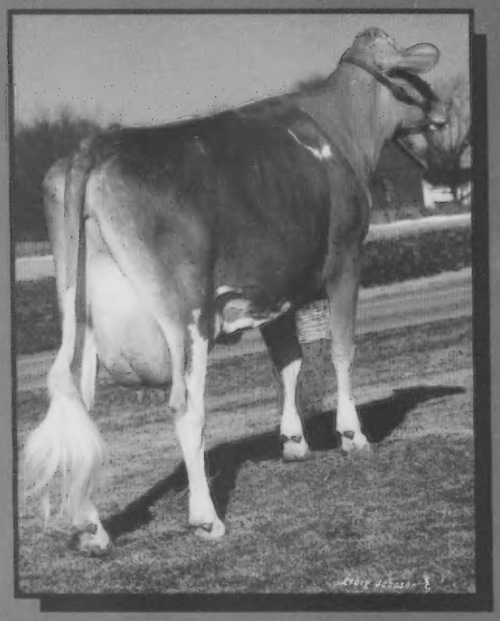

- Top: Yellow Creek B Phyliss (VG-88)
  2-1 300d 15,261M 4.8% 735F 3.6% 548P RIP
- Middle: Oak Dell Baldwin Jody (VG-88)
  2-6 305d 15,660M 4.3% 680F 3.7% 584P RIP
- Bottom: Dan Vee YC Lass
  2-6 55d 2,840M 4.7% 135F 3.5% 99P RIP

7G267 Yellow Creek Faye BALDWIN-ET
USDA(7/92): 25 Dtrs. 21 Herds
Prot: +$128 +.00% +39P 67%Rel
Fat: +$124 -.12% +35F +1,131M
Cheese Yield: +$135
AGA(7/92): +3.1PTAT 46%Rel +267PTI
Tall & Strong with Correct Feet & Legs

SELECT SIRES INC.

Select America's Best

A family of 12 farmer-owned and controlled cooperatives
For Service Call : (614) 873-4683